

Mobile Crane Grue mobile

LTM 1400-7.1

Technical Data Caractéristiques techniques

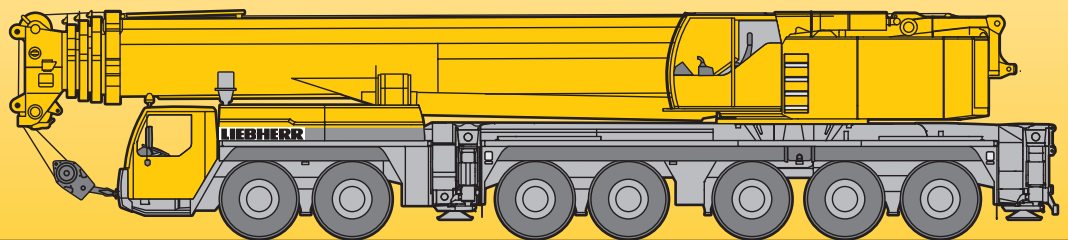

LIEBHERR

Dimensions Encombrement

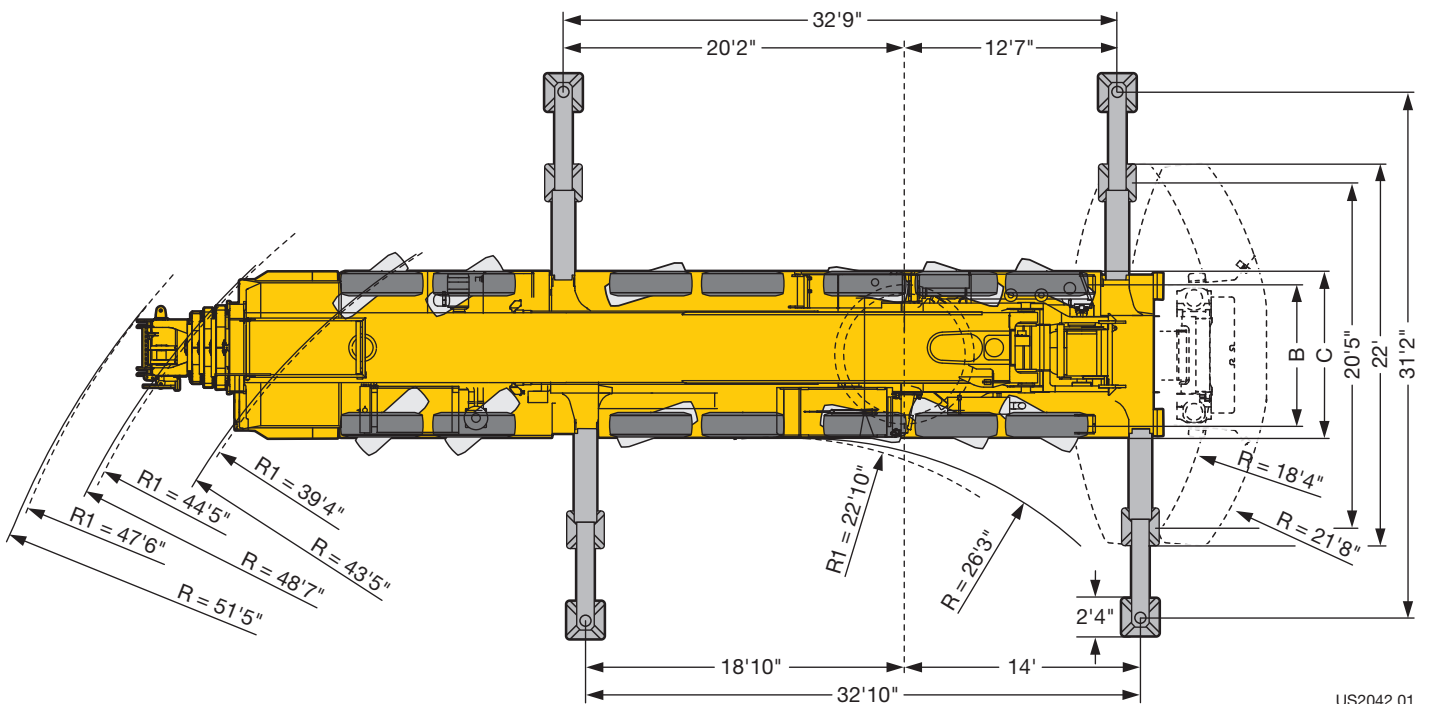
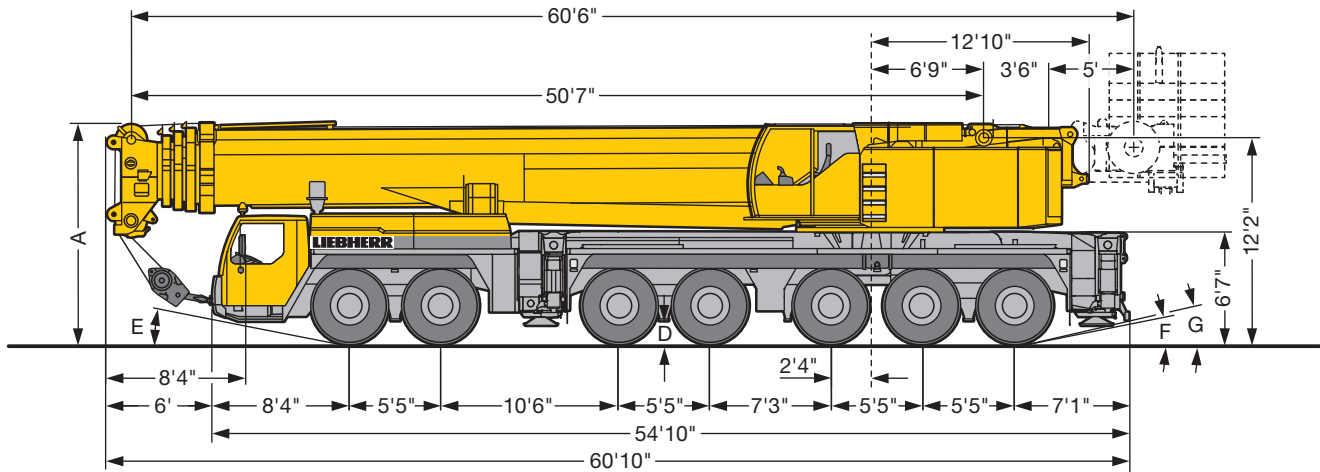

US2042.01

	Dimensions / Encombrement							
	A	A 6" / 4"*	B	C	D	E	F	G
445/95 R 25 (16.00 R 25)	13'1"	12'10"	8'4"	9'10"	1'4"	12°	10°	11°
525/80 R 25 (20.5 R 25)	13'1"	12'10"	8'5"	10'2"	1'4"	12°	10°	11°

* lowered · abaissé

Weights Poids



Axle Essieu	1	2	3	4	5	6	7	Total weight lbs Poids total lbs
lbs	26400	26400	26400	26400	26400	26400	26400	184800 lbs



Load kips Forces de levage kips	No. of sheaves Poulies	No. of lines Brins	Weight lbs Poids lbs
525.5	11	22	8150
443	9	18	7270
376	7	14	5950
285	5	10	5065
187	3	6	3965
82	1	3	3085
28	–	1	1320

Working speeds Vitesses







			1	2	3	4	5	6	7	8	9	10	11	12	R 1	R 2	
445/95 R 25 (16.00 R 25)			3.5	4.5	5.8	7.5	9.5	12.2	16.1	20.6	26.7	34.2	43.4	50	3.8	4.9	39.7 %



Drive Mécanismes	ininitely variable en continu	Rope diameter / Rope length Diamètre du câble / Longueur du câble	Max. single line pull Effort au brin maxi.
	0 – 426 ft/min single line ft/min au brin simple	0.98" / 1542 ft	28415 lbs
	0 – 426 ft/min single line ft/min au brin simple	0.98" / 1542 ft	28415 lbs
	0 – 492 ft/min single line ft/min au brin simple	0.98" / 2542 ft	28415 lbs
	0 – 1.5 rpm		
	approx. 70 seconds to reach 82° boom angle env. 70 s jusqu'à 82°		
	approx. 360 seconds for boom extension from 51 ft – 197 ft env. 360 s pour passer de 51 ft – 197 ft		

Lifting capacities Forces de levage

T

51 - 197 ft  T   360°  264600 lbs  85%

ft	ft										ft	
	51 ft	67 ft	84 ft	101 ft	118 ft	135 ft	152 ft	169 ft	186 ft	197 ft		
9	970										9	
10	940										10	
11	748										11	
12	615										12	
13	539										13	
14	529										14	
15	528										15	
16	526										16	
17	515										17	
18	499										18	
20	469										20	
22	443	392	391	385							22	
24	414	380	379	374	300	262					24	
26	383	357	357	354	329	274	209	177			26	
28	357	337	336	334	320	266	202	172	143		28	
30	332	317	317	315	306	255	193	166	142		30	
32	310	300	299	297	294	245	186	161	137	115	32	
34	292	285	284	282	281	236	178	156	134	114	34	
36	276	271	270	268	268	227	171	151	130	111	36	
38	260	256	256	254	255	219	164	146	126	109	94	38
40			243	240	242	211	158	141	123	106	93	40
45			217	213	215	194	144	130	115	100	88.5	45
50			194	192	192	180	135	119	107	95	83.5	50
55			174	174	172	167	127	110	99.5	90	79	55
60				157	155	155	120	102	93	84.5	75	60
65				142	140	143	114	94	86.5	79.5	71.5	65
70				130	128	131	108	87.5	81	75	67.5	70
75					118	120	103	81.5	76	70.5	64	75
80					110	110	97.5	76.5	71.5	66.5	60.5	80
85					104	102	93	72.5	67	63	57.3	85
90					97.5	94.5	88.5	69.5	63	59.5	54.6	90
95						88	84.5	66.5	59.1	56.4	51.9	95
100						82	81	63.5	55.6	53.3	49.2	100
105							78	61	52.6	50.4	46.6	105
110							74	58.2	49.8	48	44.2	110
115							69.5	56.2	47.4	45.6	42.1	115
120							65.5	54.4	45.2	43.3	40.1	120
125								52.7	43.2	41.2	38.3	125
130								51.1	41.7	39.1	36.6	130
135								49.6	40.3	37.1	34.9	135
140								46.5	38.9	35.3	33.3	140
145									37.6	33.8	31.7	145
150									36.3	32.4	30.2	150
155									35.1	31.1	29	155
160										29.8	28	160
165										28.5	26.9	165
170										27.2	25.8	170
175										26	24.8	175
180											23.8	180
185											22.3	185
190											19.4	190

* over rear / en arrière

TAB 146426 / 146428

Lifting capacities Forces de levage

T

51 - 197 ft
360°
220500 lbs
85%

ft	ft										ft	
	51 ft	67 ft	84 ft	101 ft	118 ft	135 ft	152 ft	169 ft	186 ft	197 ft		
9	970										9	
10	940	529									10	
11	748	529	445								11	
12	615	529	445								12	
13	539	529	445	445							13	
14	529	519	445	445	379						14	
15	528	506	445	445	379						15	
16	525	489	445	445	379						16	
17	514	473	442	440	379						17	
18	498	457	437	432	379	318					18	
20	466	425	424	415	377	316					20	
22	429	397	397	392	365	302	225				22	
24	394	372	371	369	351	289	220				24	
26	363	348	347	346	334	277	210	177			26	
28	337	327	326	325	320	266	202	172	143		28	
30	313	307	307	305	305	255	193	166	142		30	
32	293	290	289	287	288	245	186	161	137	115	32	
34	276	274	274	271	273	236	178	156	134	114	34	
36	260	259	260	257	259	227	171	151	130	111	36	
38	245	245	246	242	244	219	164	146	126	109	94	38
40			233	229	231	211	158	141	123	106	93	40
45			205	204	203	194	144	130	115	100	88.5	45
50			183	181	179	179	135	119	107	95	83.5	50
55			164	161	159	162	127	110	99.5	90	79	55
60				145	143	145	120	102	93	84.5	75	60
65				131	132	131	114	94	86.5	79.5	71.5	65
70				122	121	119	108	87.5	81	75	67.5	70
75					111	109	103	81.5	76	70.5	64	75
80					102	99.5	97.5	76.5	71.5	66.5	60.5	80
85					94	91.5	93	72.5	67	63	57.3	85
90					87.5	85	87	69.5	63	59.5	54.6	90
95						79	81	66.5	59.1	56.4	51.9	95
100						74	75.5	63.5	55.6	53.3	49.2	100
105							70.5	61	52.6	50.4	46.6	105
110							66	58.2	49.8	48	44.2	110
115							61.5	56.2	47.4	45.6	42.1	115
120							57.8	54.4	45.2	43.3	40.1	120
125								52.7	43.2	41.2	38.3	125
130								51.1	41.7	39.1	36.6	130
135								48.7	40.3	37.1	34.9	135
140								45.4	38.9	35.3	33.3	140
145									37.6	33.8	31.7	145
150									36.3	32.4	30.2	150
155									35.1	31.1	29	155
160										29.8	28	160
165										28.5	26.9	165
170										27.2	25.8	170
175										26	24.8	175
180											23.8	180
185											22.3	185
190											19.4	190

* over rear / en arrière

TAB 146427 / 146430

Lifting heights Hauteurs de levage

T

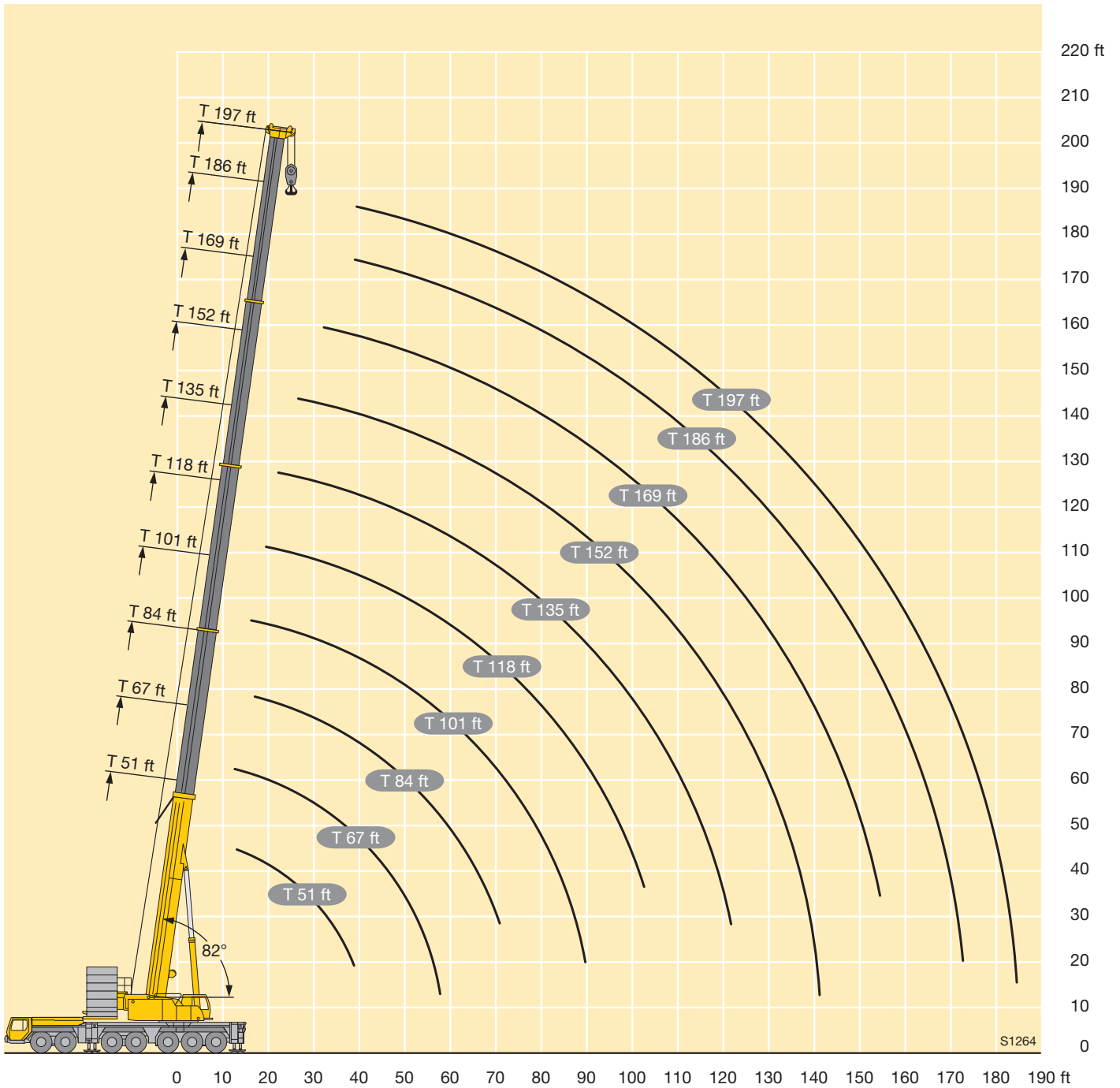

Lifting capacities Forces de levage

TY

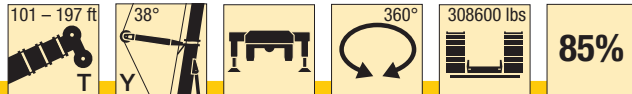

ft	101 ft		118 ft		135 ft		152 ft		169 ft		186 ft		197 ft		ft
	*		*		*		*		*		*		*		
16	416														16
17	413														17
18	408		361												18
20	396		360												20
22	377		351		320										22
24	357		339		313										24
26	337		324		301										26
28	319		312		290		252								28
30	301	261	299		280		250								30
32	285	284	285	251	270		242		211						32
34	270	286	272	251	260		234		207						34
36	257	273	259	251	250		227		201						36
38	244	261	246	251	240		220	215	195		166		152		38
40	231	249	234	248	230	213	213	213	190		164		151		40
45	205	223	209	224	207	216	195	195	178	176	154	153	142	141	45
50	184	200	188	203	188	200	181	181	167	167	146	146	135	135	50
55	166	180	169	184	170	182	167	169	157	157	137	137	128	128	55
60	152	163	153	167	154	166	153	158	146	147	130	130	121	121	60
65	139	148	139	152	140	153	140	148	135	137	123	123	115	115	65
70	127	138	127	140	128	141	128	138	126	128	116	116	109	109	70
75	116	128	117	129	118	130	118	129	117	120	110	110	104	104	75
80	106	118	107	118	108	119	108	119	108	114	104	104	98.5	98.5	80
85	98	108	99	109	100	110	100	110	99.5	108	98	98.5	93.5	93.5	85
90	90.5	99	91.5	102	92.5	103	92.5	103	92	102	91	94	89	89	90
95			85	94.5	86	95.5	86	95.5	85.5	95	84.5	89.5	84	85	95
100			79	88	80	89	80	89	79.5	88.5	78.5	85.5	78.5	81.5	100
105					74.5	83	74.5	83	74	82.5	72.5	81.5	73	78	105
110					69.5	78	69.5	78	69	77.5	68	76	68	74.5	110
115					65	73	65	73	64.5	72.5	63.5	71.5	63.5	71	115
120					61	68.5	61	68.5	60	68	59.1	67	59.4	67	120
125							56.9	64.5	56.4	64	55.3	62.5	55.5	63	125
130							53.4	60.5	52.9	60	51.8	58.9	52.1	59.1	130
135							50.2	57.1	49.7	56.6	48.6	55.4	48.8	55.6	135
140							43.9	48.3	46.7	53.3	45.6	52.2	45.8	52.4	140
145									44	50.3	42.8	49.1	43	49.4	145
150									41.4	47.6	40.2	46.3	40.4	46.6	150
155									39.1	44.6	37.8	43.7	38	44	155
160											35.5	41.3	35.8	41.5	160
165											33.4	39	33.6	39.2	165
170											31.4	36.8	31.6	37.1	170
175											26.5	28.3	29.7	35.1	175
180													28	33.2	180

* ballast retracted / contrepoids rétracté

TAB 146439 / 146434

Lifting heights Hauteurs de levage

TY

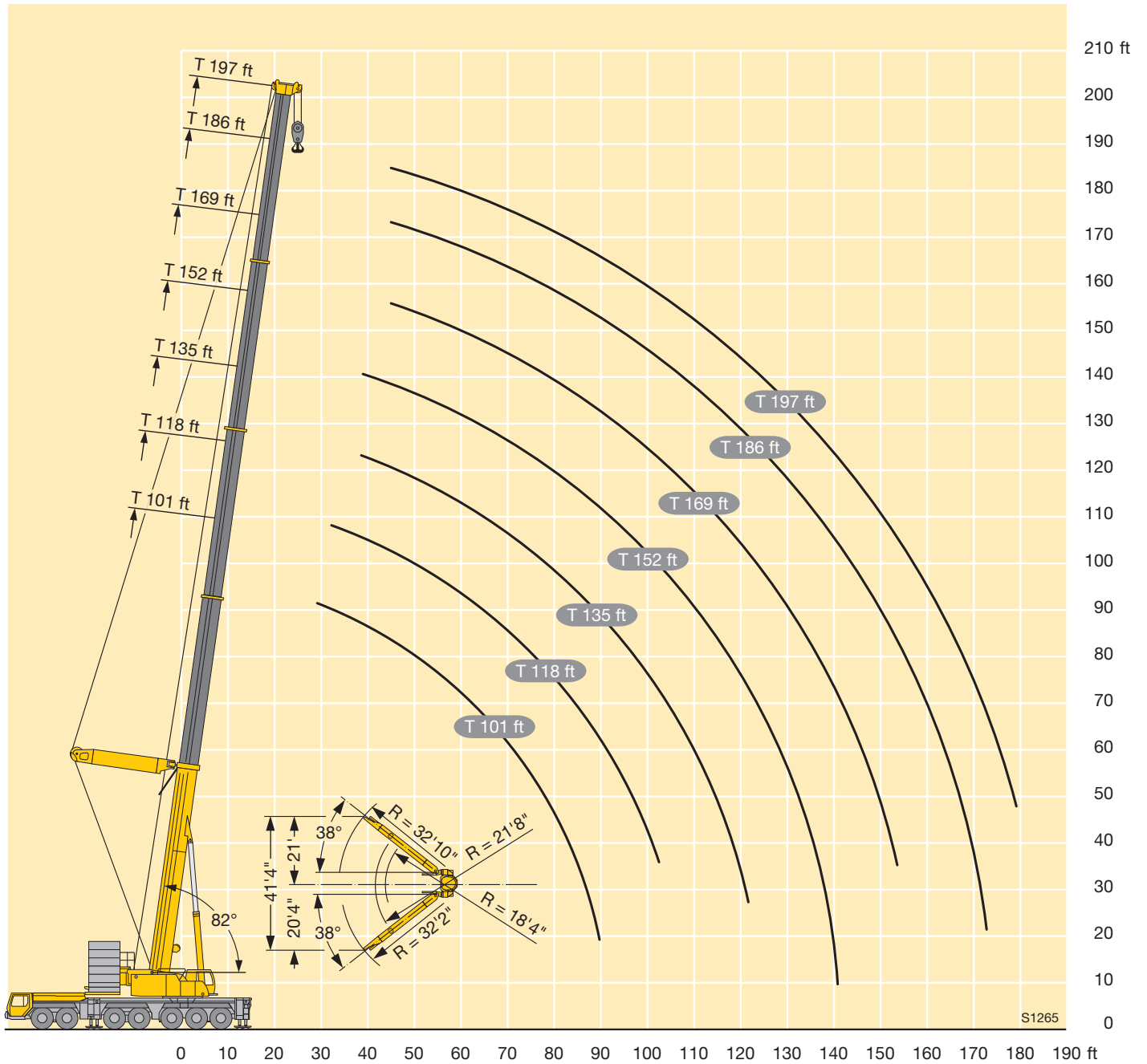

S1265

Lifting capacities Forces de levage

TF



ft	51 ft + 8 ft*																					ft	
	23 ft			46 ft			69 ft			92 ft			115 ft			138 ft			161 ft				184 ft
	0°	20°	40°	0°	20°	40°	0°	20°	40°	0°	20°	40°	0°	20°	40°	0°	20°	40°	0°	20°	40°	0°	
26	73																						26
28	69.5																						28
30	65.5			63.5																			30
32	62	50.6		60.5			54.1			43.4			34.5			28.2							32
34	58.6	49.7		58.2			53.1			42.9			34.1			27.9							34
36	55.7	48.2		55.7			51.5			42			33.5			27.3							36
38	52.8	46.7		53.2			49.8			41.1			32.9			26.8			21			16.6	38
40	50.2	45.3		50.8			48.2			40.2			32.2			26.3			20.9			16.5	40
45	44.3	42.5	37.1	45.6	41.2		44.3			37.8			30.4			25.1			19.9			15.6	45
50	39.3	39.9	36.6	41.3	39		40.5			35.7			28.6			23.8			18.9			14.9	50
55	35.2	37	35.7	37.3	36.7		36.9	39		33.7			27			22.5			18			14.2	55
60	31.9	33.5	34.6	33.7	34.7	30	33.8	37.1		31.6	28.9		25.5			21.2			17.2			13.4	60
65	28.9	30.2	33.8	30.3	33	29.1	31	34.5	30.6	29.4	27.6		24.2	21.9		20.1			16.2			12.7	65
70	25.7	26.7		27.7	30.4	28.6	28.4	32	29.6	27.4	26.5		23	20.9		19			15.3			12.1	70
75				25.5	27.8	27.8	26	29.6	28.5	25.4	25.4		21.9	19.9		18			14.5			11.4	75
80				23.5	25.3	26.5	23.8	27.3	27.7	23.5	24.4	21.5	20.8	19		17.1	15.2		13.7			10.8	80
85				21.7	23	23.9	21.8	24.9	27	21.7	23.4	20.8	19.9	18.2		16.2	14.4		13			10.2	85
90				20	20.9	23.7	20.3	22.8	25.4	20	22.5	20.2	18.8	17.4		15.5	13.8		12.3	10.8		9.7	90
95							18.9	20.9	23.3	18.3	21.3	19.6	17.6	16.7	14.7	14.8	13.2		11.7	10.5		9.2	95
100							17.6	19.2	21	16.8	20	19.2	16.3	16	14.6	14.1	12.6		11.2	10		8.8	100
105							16.3	17.7	18.9	15.6	18.5	18.9	15	15.4	14	13.5	12.1		10.7	9.5		8.3	105
110							15.1	16.3	18.2	14.7	17	18.5	13.9	15	13.6	12.9	11.6		10.3	9.1		7.9	110
115							13.9	14.8		13.8	15.7	17.6	13	14.5	13.3	12.4	11.1	10	9.8	8.8		7.5	115
120										13	14.5	16.3	12.2	14.1	12.9	11.8	10.7	9.8	9.4	8.4		7.2	120
125										12.1	13.4	14.9	11.5	13.5	12.6	11	10.4	9.5	9	8		6.8	125
130										11.3	12.4	13.4	10.8	12.5	12.5	10.2	10.1	9.3	8.6	7.7		6.5	130
135										10.5	11.3		10.1	11.6	12.4	9.6	9.8	9.1	8.3	7.4	6.6	6.1	135
140													9.5	10.8	12	9	9.6	8.9	7.9	7.2	6.5	5.8	140
145													8.9	10.1	11.4	8.5	9.3	8.7	7.6	7	6.3	5.5	145
150													8.3	9.3	10.4	8	9.1	8.6	7.2	6.7	6.1	5.2	150
155													7.7	8.6	10	7.5	8.8	8.5	6.7	6.5	5.9	4.9	155
160													7.1	7.8		7	8.3	8.4	6.1	6.3	5.8	4.7	160
165																6.5	7.6	8.3	5.6	6.1	5.7	4.3	165
170																6.1	7	8.2	5.2	5.9	5.6	3.9	170
175																5.6	6.4	7.4	4.7	5.8	5.5	3.5	175
180																5.2	5.8		4.2	5.6	5.4	3	180
185																			3.8	5.3	5.3	2.6	185
190																			3.3	4.7	5.3	2.4	190
195																			2.9	4.1	5.1	2.4	195
200																			2.6	3.5	5	2.4	200
205																			2.4	2.9		2.4	205
210																						2.4	210
215																						2.4	215
220																						2.4	220
225																						2.4	225

* adapter / pièce d'adaptateur

TAB 146444 / 146450 / 146456

Lifting capacities Forces de levage

TF

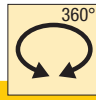
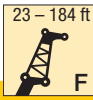

85%

ft	152 ft + 8 ft*																					ft			
	23 ft			46 ft			69 ft			92 ft			115 ft			138 ft			161 ft				184 ft		
	0°	20°	40°	0°	20°	40°	0°	20°	40°	0°	20°	40°	0°	20°	40°	0°	20°	40°	0°	20°	40°	0°			
32	104																							32	
34	102																								34
36	100																								36
38	97.5	64		79.5																					38
40	95	64		79																					40
45	89.5	61	44.3	75			60																		45
50	84	58.1	43.4	71.5	50.2		58.5			44.4			34.6												50
55	79	55.7	42.4	67.5	49.2		56.5			43.7			34.1			26.7									55
60	74.5	53.5	41.4	64	47.2		54.3			42.4			33.1			26.5									60
65	69.5	51.5	40.5	60.5	45.4	33.7	51.8			41.1			32.1			25.7			20						65
70	65.5	49.7	39.8	57.5	43.7	33.1	49.7	41.1		39.6			30.9			24.9			19.4				14.8		70
75	61.5	48	39.1	54.3	42.3	32.4	47.5	40.6		38.2			29.7			24.1			18.8				14.5		75
80	57.6	46.4	38.5	51.3	40.9	31.7	45.3	39.6		36.9			28.6			23.2			18.2				14		80
85	54.5	45.1	37.9	48.3	39.6	31.2	43.2	38.7	30.8	35.7	28.4		27.6			22.3			17.6				13.5		85
90	51.7	43.9	37.3	45.9	38.3	30.7	41	37.8	30.3	34.6	27.7		26.7			21.5			17				13		90
95	49	42.8	37	43.7	37.2	30.2	38.9	36.5	29.7	33.4	27		25.8	19.9		20.8			16.3				12.5		95
100	46.4	41.7	36.7	41.5	36.1	29.7	37	35	29.2	32.1	26.3	21	24.9	19.7		20			15.7				12		100
105	43.9	40.7	36.5	39.5	35.2	29.2	35.2	33.7	28.7	30.7	25.7	21	24.1	19.2		19.3			15.1				11.6		105
110	41.6	39.7	36.2	37.6	34.4	29	33.6	32.4	28.3	29.5	25.1	20.7	23.3	18.7		18.6	14		14.6				11.2		110
115	39.4	38.7	36	35.7	33.6	28.8	32.1	31.1	27.9	28.3	24.6	20.4	22.5	18.2		18	13.7		14				10.8		115
120	37.4	37.4	35.8	34	32.9	28.6	30.6	29.9	27.5	27.1	24	20.1	21.9	17.7	14.3	17.4	13.4		13.5	9.9			10.4		120
125	35.9	35.9	35.5	32.3	32.1	28.4	29.1	28.8	27.1	25.9	23.5	19.8	21.2	17.3	14.3	16.8	13		13	9.9			10		125
130	34.5	34.5	34.2	30.7	30.6	28.2	27.8	27.5	26.9	24.8	23.1	19.5	20.6	16.8	14	16.2	12.6		12.5	9.6			9.6		130
135	33.1	33.1	32.8	29.1	29.1	28	26.5	26.3	26.3	23.6	22.6	19.2	20	16.4	13.8	15.7	12.3		12.1	9.3			9.3		135
140	31.7	31.8	31.4	27.7	27.9	27.6	25.2	25.1	25.4	22.5	21.9	19	19.4	16	13.6	15.2	12	9.7	11.7	9.1			8.9		140
145	30.4	30.5	30.1	26.7	26.8	26.8	23.9	24	24.4	21.5	21.2	18.9	18.7	15.7	13.4	14.8	11.7	9.7	11.3	8.8			8.6		145
150	29.2	29.3	28.8	25.7	25.7	25.7	22.7	22.9	23.3	20.5	20.4	18.8	17.9	15.4	13.2	14.4	11.4	9.6	11	8.6			8.3		150
155	28	28.1		24.7	24.7	24.7	21.8	21.9	22.3	19.5	19.7	18.6	17.2	15.1	13	14	11.1	9.4	10.7	8.3			8		155
160	26.7	26.9		23.8	23.7	23.7	21	21	21.3	18.5	18.9	18.4	16.3	14.8	12.8	13.6	10.8	9.3	10.4	8.1	6.4	7.7	7.7		160
165	25.3	25.6		22.9	22.8	22.8	20.2	20.2	20.4	17.6	18.1	18.1	15.5	14.6	12.6	13.2	10.6	9.1	10.1	7.9	6.4	7.5	7.5		165
170	23.9	24.1		22	21.9	21.8	19.5	19.4	19.5	16.6	17.3	17.5	14.7	14.3	12.6	12.8	10.4	9	9.8	7.7	6.3	7.2	7.2		170
175				21.1	21		18.7	18.7	18.8	16	16.4	16.8	13.9	14.1	12.5	12.4	10.2	8.9	9.5	7.5	6.2	7	7		175
180				20.3	20.1		18	18	18	15.4	15.7	16.2	13.3	13.7	12.4	12.1	10.1	8.8	9.2	7.3	6.1	6.7	6.7		180
185				19.5	19.3		17.3	17.3	17.3	14.9	15.1	15.5	12.9	13.3	12.4	11.7	9.9	8.7	9	7.2	6	6.5	6.5		185
190				18.7	18.4		16.6	16.6	16.5	14.3	14.6	14.9	12.4	12.8	12.3	11.1	9.7	8.7	8.7	7	5.9	6.3	6.3		190
195				17.8			15.9	16	15.8	13.8	14	14.3	11.9	12.2	12.2	10.5	9.6	8.6	8.5	6.9	5.8	6	6		195
200							15.3	15.4		13.3	13.5	13.7	11.5	11.7	12	10.1	9.4	8.6	8.2	6.8	5.7	5.8	5.8		200
205							14.6	14.8		12.8	12.9	13.1	11	11.2	11.6	9.7	9.2	8.5	8	6.6	5.7	5.6	5.6		205
210							14	14.1		12.3	12.4	12.5	10.6	10.8	11.2	9.3	9.1	8.4	7.7	6.5	5.6	5.4	5.4		210
215							10.8	11		11.8	11.9	12	10.2	10.4	10.7	9	9	8.3	7.5	6.4	5.6	5.2	5.2		215
220										11.4	11.4		9.8	10	10.3	8.6	8.9	8.3	7.2	6.2	5.5	5	5		220
225										10.9	10.9		9.4	9.6	9.9	8.3	8.6	8.3	6.9	6.1	5.5	4.8	4.8		225
230										10.5			9	9.2	9.4	7.9	8.2	8.3	6.5	6	5.4	4.6	4.6		230
235										10			8.6	8.8	9	7.6	7.9	8.2	6.2	5.9	5.3	4.4	4.4		235
240													8.3	8.5		7.3	7.5	7.9	5.8	5.8	5.3	4.1	4.1		240
245													7.9	8.1		7	7.2	7.5	5.5	5.8	5.2	3.8	3.8		245
250													7.6	7.7		6.7	6.8	7.1	5.2	5.7	5.2				250
255													7.2	7.4		6.4	6.5	6.8	4.9	5.4	5.2				255
260																6.1	6.2	6.4	4.5	5.1	5.2				260
265																5.8	5.8		4.2	4.7	5.1				265
270																5.5	5.5		3.9	4.4	4.9				270
275																5.2	5.3		3.6	4.1	4.5				275
280																4.9			3.3	3.7	4.1				280
285																		3	3.4						285
290																		2.8	3.1						290
295																		2.5	2.8						295

* adapter / pièce d'adaptateur

TAB 146444 / 146450 / 146456

Lifting capacities Forces de levage

TF



ft	169 ft + 8 ft*																								ft
	23 ft			46 ft			69 ft			92 ft			115 ft			138 ft			161 ft			184 ft			
	0°	20°	40°	0°	20°	40°	0°	20°	40°	0°	20°	40°	0°	20°	40°	0°	20°	40°	0°	20°	40°	0°	20°	40°	0°
38	88.5																								38
40	88																								40
45	84	61		69.5																					45
50	80.5	58.8	43.1	67				53.8				41.1													50
55	76.5	56.4	42.7	64.5	47.7			52.9				40.6		31											55
60	72.5	54.3	41.8	61	47.4			51.2				39.6		30.9											60
65	68.5	52.4	40.9	58.2	45.6			49.2				38.7		30			23.9								65
70	65	50.7	40.2	55.7	44	32.9	47.3					37.5		29.2			23.3			17.9					70
75	61	49.1	39.6	53.2	42.6	32.5	45.5	38.8				36.3		28.3			22.6			17.6				13.1	75
80	57.6	47.6	39	50.8	41.3	31.9	43.7	38.6				35.2		27.3			22			17.1				13	80
85	54.2	46.1	38.4	48.3	40	31.4	41.9	37.8				34.2		26.4			21.3			16.6				12.6	85
90	51.3	44.8	37.9	46	38.9	30.9	40.2	36.9	30.3	33.3	26.7		25.6			20.6			16.1				12.1	90	
95	48.6	43.6	37.4	43.7	37.8	30.4	38.5	35.8	30	32.3	26.3		24.8			19.9			15.5				11.6	95	
100	46	42.7	37	41.5	36.8	30	36.8	34.5	29.6	31.3	25.8		24	18.7		19.2			15				11.2	100	
105	43.5	41.7	36.8	39.4	35.8	29.6	35.2	33.3	29.3	30.1	25.2		23.3	18.7		18.6			14.4				10.8	105	
110	41.2	40.8	36.6	37.4	35	29.2	33.7	32.1	29	29	24.7	20.3		22.6	18.3		18		14				10.4	110	
115	39	39.1	36.5	35.5	34.3	28.9	32.3	31	28.7	28	24.2	20.1	21.9	17.8		17.4	13.1		13.5				10.1	115	
120	36.8	37	36.2	33.7	33.6	28.7	30.8	30	28.4	26.9	23.7	19.9	21.3	17.4		16.8	13		13				9.7	120	
125	34.6	35	35.7	32	32.8	28.5	29.3	29	27.8	25.9	23.2	19.6	20.7	17		16.3	12.6		12.6				9.4	125	
130	32.5	33	33.8	30.3	31.2	28.4	28	27.9	27	24.9	22.8	19.4	20.1	16.6	13.8	15.8	12.3		12.2	9.3			9.1	130	
135	30.8	31.3	31.9	28.7	29.7	28.2	26.6	26.8	26.2	23.8	22.3	19.1	19.6	16.2	13.6	15.3	12		11.7	9.1			8.7	135	
140	29.3	29.7	30.1	27.1	28.1	27.9	25.3	25.7	25.5	22.7	21.7	18.9	19.1	15.9	13.4	14.9	11.7		11.3	8.9			8.5	140	
145	27.9	28.2	28.4	25.6	26.7	27.3	24	24.7	24.7	21.6	21.1	18.7	18.6	15.5	13.2	14.5	11.5		11	8.6			8.2	145	
150	26.5	26.8	26.9	24.5	25.3	25.9	22.8	23.7	23.7	20.6	20.4	18.6	18	15.1	13	14.1	11.2	9.4	10.7	8.4			7.9	150	
155	25.2	25.4	25.4	23.4	24.1	24.6	21.6	22.6	22.8	19.6	19.8	18.5	17.4	14.9	12.9	13.8	11	9.3	10.4	8.2			7.6	155	
160	24.2	24.3	24	22.2	23	23.5	20.4	21.4	22	18.6	19.1	18.4	16.7	14.7	12.7	13.4	10.7	9.2	10.1	8			7.4	160	
165	23.2	23.4		21.2	21.9	22.3	19.3	20.3	21.1	17.6	18.5	18.2	15.9	14.4	12.5	13.1	10.5	9.1	9.9	7.8			7.1	165	
170	22.3	22.5		20.1	20.8	21.1	18.6	19.2	20.3	16.6	17.7	17.7	15.1	14.2	12.5	12.7	10.3	8.9	9.6	7.6	6.2		6.9	170	
175	21.3	21.6		19.1	19.7	19.9	17.8	18.4	19.4	15.7	17	17.2	14.4	14	12.4	12.4	10.2	8.8	9.4	7.4	6.1	6.6	6.6	175	
180	20.5	20.7		18.1	18.7	18.7	17	17.5	18.4	14.9	16.3	16.6	13.6	13.8	12.4	12.1	10	8.7	9.1	7.2	6	6.4	6.4	180	
185	19.6			17.2	17.6		16.3	16.8	17.5	14.3	15.6	16	12.9	13.5	12.3	11.8	9.9	8.6	8.9	7.1	5.9	6.2	6.2	185	
190	18.8			16.4	16.6		15.5	16	16.6	13.8	14.8	15.3	12.1	13	12.3	11.5	9.7	8.5	8.7	7	5.8	6	6	190	
195				15.7	15.9		14.7	15.2	15.7	13.2	14.1	14.8	11.4	12.6	12.2	11	9.6	8.5	8.5	6.8	5.7	5.8	5.8	195	
200				15	15.3		14	14.4	14.8	12.6	13.5	14.2	10.9	12.1	12.1	10.4	9.4	8.5	8.3	6.7	5.6	5.6	5.6	200	
205				14.4			13.3	13.6	13.9	12	12.9	13.5	10.4	11.6	11.9	9.8	9.3	8.4	8.1	6.6	5.6	5.4	5.4	205	
210							12.6	12.9		11.5	12.3	12.8	10	11.2	11.6	9.3	9.2	8.4	7.9	6.5	5.5	5.3	5.3	210	
215							12	12.1		10.9	11.7	12.2	9.6	10.7	11.2	8.9	9	8.4	7.5	6.3	5.5	5.1	5.1	215	
220							11.5	11.4		10.4	11.1	11.5	9.2	10.2	10.8	8.5	8.9	8.3	7.1	6.2	5.5	4.9	4.9	220	
225							11			9.8	10.5	10.8	8.8	9.7	10.3	8.1	8.7	8.3	6.7	6.1	5.4	4.7	4.7	225	
230										9.3	10		8.4	9.2	9.8	7.7	8.5	8.2	6.2	6	5.4	4.5	4.5	230	
235										8.8	9.3		7.9	8.8	9.2	7.3	8.2	8.2	5.8	5.9	5.4	4.2	4.2	235	
240										8.3	8.8		7.5	8.3	8.7	6.9	7.8	8.1	5.4	5.8	5.3	3.8	3.8	240	
245										7.9	8.2		7.1	7.9	8.2	6.4	7.4	8	5	5.7	5.2			245	
250													6.7	7.4		6	7	7.6	4.6	5.6	5.2			250	
255													6.2	6.9		5.6	6.6	7.2	4.2	5.6	5.2			255	
260													5.9	6.4		5.2	6.1	6.7	3.9	5.2	5.2			260	
265													5.6	6		4.7	5.7	6.3	3.5	4.8	5.2			265	
270													5.3			4.3	5.2	5.7		4.4	5.1			270	
275													5			3.9	4.8	5.1		4	4.8			275	
280																3.5	4.3			3.6	4.3			280	
285																					3.8			285	
290																								290	
295																								295	

* adapter / pièce d'adaptateur

TAB 146444 / 146450 / 146456

Lifting capacities Forces de levage

TF



85%

ft	186 ft + 8 ft*																		197 + 8 ft*		ft				
	23 ft			46 ft			69 ft			92 ft			115 ft			138 ft			161 ft			184 ft	184 ft		
	0°	20°	40°	0°	20°	40°	0°	20°	40°	0°	20°	40°	0°	20°	40°	0°	20°	40°	0°	20°	40°	0°	0°		
45	71			56.2																				45	
50	69	58.7	42.9	55				44.1																50	
55	66	57.6	42.5	53.4				43.4				34.5												55	
60	62.5	55.5	41.6	51.7				42.1				34.3												60	
65	59.6	53.5	40.9	49.7	44.3			40.8				33.2		26.4										65	
70	56.9	51.8	40.2	47.6	43.1			39.3				32.2		25.9			20							70	
75	54.3	50.3	39.6	45.7	41.8	31.8	37.9	33.4				31.2		25.3			19.8			15				75	
80	51.6	48.9	39.1	43.9	40.5	31.6	36.5	33.1				30		24.7			19.3			14.9				80	
85	49.1	47.5	38.6	42.2	39.4	31.1	35.1	32				28.9		24			18.9			14.5			10.7	85	
90	46.7	45.8	38.1	40.5	38.3	30.7	33.8	31				27.9		23.2			18.3			14.1			10.5	9.2	90
95	44.3	43.8	37.6	38.8	37	30.3	32.5	29.9	26.2	27	23.3	22.4		22.4			17.7			13.6			10.2	9	95
100	42	41.8	37.2	37.1	35.7	29.9	31.3	29	26	26	23.1	21.6		21.6			17.2			13.2			9.9	8.7	100
105	39.9	40	36.7	35.5	34.3	29.6	30.1	28.1	25.2	25	22.3	20.8		20.8			16.7			12.8			9.5	8.2	105
110	37.9	38.3	36.6	34	33.1	29.3	29	27.2	24.6	24.1	21.6	20	17.1	16.2			16.2			12.4			9.2	7.9	110
115	35.9	36.4	36.1	32.5	31.9	28.9	28	26.4	24	23.2	20.9	18.5	19.3	16.8			15.8			12.1			8.9	7.5	115
120	34.1	34.6	35	31.1	30.7	28.6	26.9	25.5	23.3	22.3	20.3	18.3	18.6	16.4			15.3	11.9		11.7			8.6	7.2	120
125	32.3	32.9	33.2	29.6	29.4	28.3	26	24.6	22.8	21.5	19.6	17.8	17.9	15.8			14.9	11.9		11.4			8.3	6.8	125
130	30.5	31.2	31.5	28.1	28.2	28.2	25	23.8	22.2	20.7	19	17.3	17.2	15.3			14.3	11.6		11.1			8	6.5	130
135	28.9	29.6	29.9	26.7	27.1	27.3	24	23	21.7	19.9	18.4	16.9	16.6	14.8	13.1	13.8	11.4			10.8	8.4		7.7	6.2	135
140	27.4	28	28.4	25.4	26	26.2	22.9	22.3	21.2	19.2	17.9	16.5	16	14.3	12.9	13.2	11.1			10.5	8.3		7.5		140
145	26.2	26.5	26.9	24.1	24.8	25.2	21.8	21.5	20.7	18.5	17.3	16	15.4	13.8	12.6	12.7	10.9			10.2	8.1		7.2		145
150	25	25.4	25.6	22.8	23.6	24.2	20.7	20.8	20.3	17.8	16.8	15.6	14.9	13.4	12.3	10.7				9.9	7.9		7		150
155	23.8	24.3	24.4	21.6	22.4	23	19.7	20.2	19.8	17.2	16.4	15.2	14.4	13	12	11.9	10.5	8.9		9.5	7.7		6.8		155
160	22.7	23.1	23.1	20.6	21.2	21.8	18.7	19.5	19.3	16.5	15.9	14.9	13.9	12.6	11.7	11.5	10.3	8.9		9.2	7.6		6.5		160
165	21.5	21.9	21.9	19.7	20.1	20.7	17.7	18.7	18.7	15.9	15.4	14.5	13.4	12.2	11.4	11.1	10	8.8		8.8	7.4		6.2		165
170	20.4	20.8	20.7	18.9	19.1	19.7	16.7	17.9	18.1	15.1	14.9	14.2	12.9	11.9	11.1	10.7	9.7	8.7		8.4	7.2		5.9		170
175	19.3	19.7	19.5	18.1	18.2	18.8	16	16.9	17.4	14.3	14.4	13.9	12.4	11.6	10.8	10.3	9.4	8.6		8.1	7	5.8	5.6		175
180	18.3	18.7		17.3	17.2	17.8	15.4	16	16.7	13.5	13.9	13.6	12	11.3	10.6	10	9.1	8.4		7.7	6.9	5.8	5.3		180
185	17.3	17.7		16.5	16.4	16.9	14.7	15.2	16.1	12.8	13.5	13.3	11.5	11	10.4	9.6	8.9	8.2		7.4	6.7	5.7	5		185
190	16.3	16.7		15.7	15.6	16	14.1	14.6	15.5	12	13	13.1	11.1	10.8	10.2	9.3	8.7	8		7.1	6.6	5.6	4.7		190
195	15.3	15.7		15	14.7	15	13.5	13.9	14.7	11.5	12.5	12.7	10.7	10.5	10	9	8.4	7.8		6.8	6.4	5.5			195
200				14.2	13.9		12.9	13.3	14	11.1	12.1	12.3	10.2	10.2	9.8	8.7	8.2	7.6		6.5	6.2	5.5			200
205				13.4	13.2		12.4	12.7	13.3	10.6	11.7	12	9.7	9.7	9.6	8.3	7.9	7.5		6.2	5.9	5.4			205
210				12.7	12.5		11.8	12.1	12.6	10.2	11.1	11.6	9.2	9.5	9.4	8	7.7	7.3		5.9	5.7	5.3			210
215				12	11.8		11.2	11.6	11.9	9.7	10.6	11.2	8.8	9.2	9.2	7.6	7.5	7.1		5.6	5.5	5.3			215
220				11.3	11.1		10.6	11	11.3	9.3	10.1	10.7	8.4	9	9	7.2	7.3	7		5.3	5.3	5.1			220
225							10	10.4		8.9	9.7	10.1	8	8.7	8.9	6.8	7.1	6.8		5	5.1	5			225
230							9.5	9.8		8.5	9.2	9.6	7.6	8.4	8.7	6.3	6.9	6.7		4.8	4.9	4.8			230
235							8.9	9.2		8.1	8.7	9	7.3	8	8.5	5.9	6.6	6.5		4.5	4.7	4.6			235
240							8.4	8.6		7.6	8.3	8.5	6.8	7.6	8.1	5.5	6.4	6.4		4.1	4.5	4.5			240
245										7.2	7.8		6.4	7.2	7.7	5.1	6.2	6.2			4.3	4.3			245
250										6.8	7.3		6	6.8	7.2	4.8	6	6.2			4.1	4.1			250
255										6.4	6.8		5.6	6.4	6.7	4.4	5.6	6.1			3.9	4			255
260										5.9	6.4		5.1	5.9	6.2	4	5.1	5.9			3.7	3.9			260
265										5.5			4.7	5.4		3.6	4.7	5.5			3.5	3.8			265
270													4.2	5			4.3	5				3.7			270
275													3.8	4.5			3.9	4.5				3.6			275
280													3.4	4			3.5	3.9				3.4			280
285													3	3.5											285

* adapter / pièce d'adaptateur

TAB 146444 / 146450 / 146456

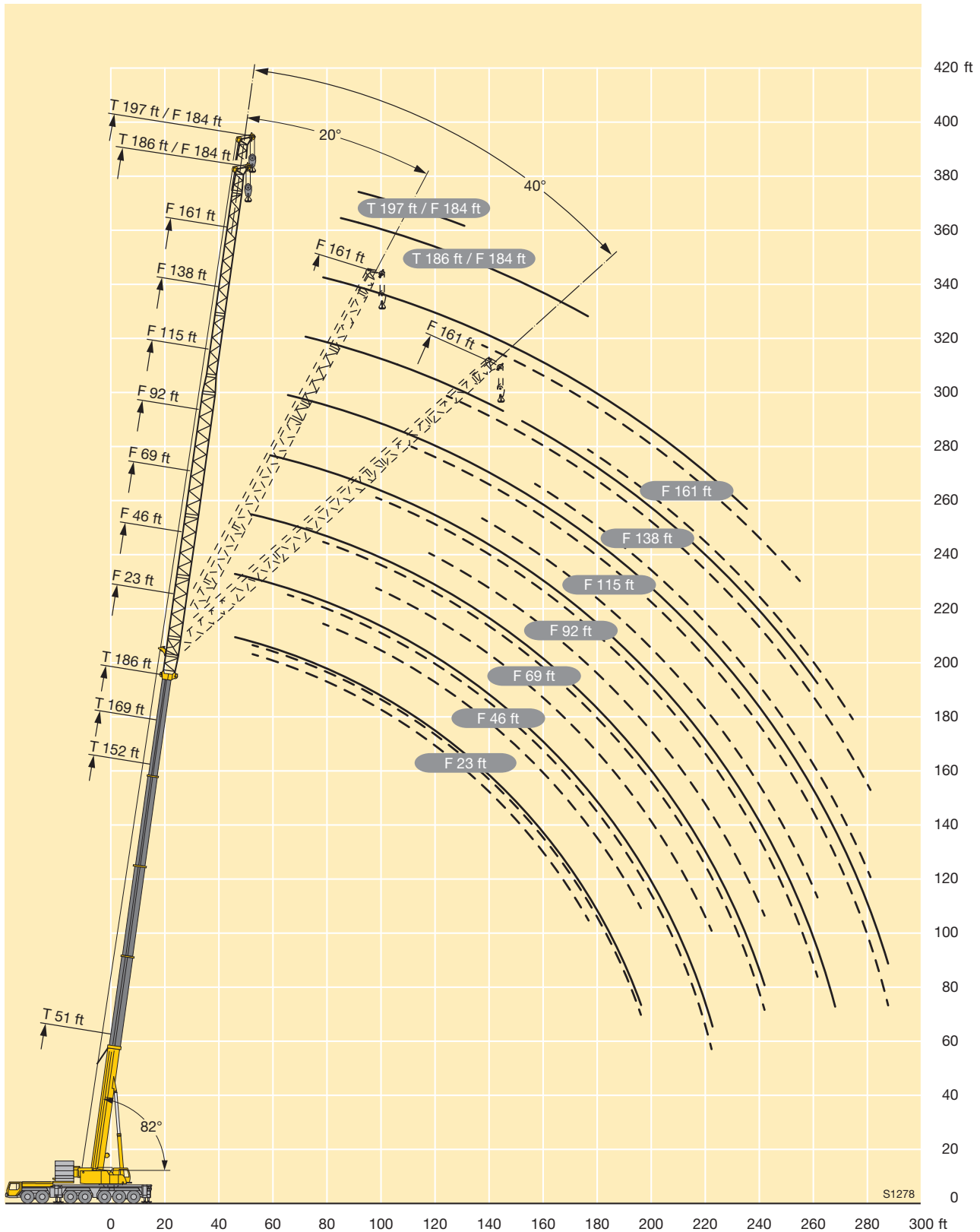

Lifting capacities Forces de levage

TYSF

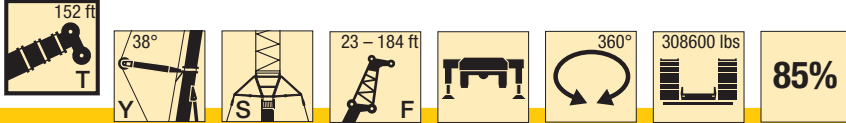

ft	152 ft + 8 ft*																					ft				
	23 ft			46 ft			69 ft			92 ft			115 ft			138 ft			161 ft				184 ft			
	0°	20°	40°	0°	20°	40°	0°	20°	40°	0°	20°	40°	0°	20°	40°	0°	20°	40°	0°	20°	40°		0°			
38	119			99																		38				
40	117			98.5																			40			
45	109	62.5		92			75				56.6												45			
50	102	60		87			72.5				54.6			42.1									50			
55	96	57.7	42.8	82	51.4		69.5				52.2			41.3			31.7						55			
60	90	55.4	41.9	77.5	49.3		66.5				50.1			39.6			31.5						60			
65	85	53.3	41	73	47.4	34.4	63	47.1			48.2			38.1			30.3			24.7			65			
70	80	51.4	40.3	68.5	45.7	33.7	59.5	45.9			46.4			36.6			29.1			23.8			70			
75	74.5	49.6	39.6	64.5	44.1	33	56.2	44.7			44.7	32.1					28			22.9			75			
80	69.5	48	38.9	61	42.6	32.3	53.2	43.4	32.5	43.1	31.8			33.9			26.9			22			80			
85	65.5	46.6	38.3	57.6	41.2	31.7	50.5	42.2	31.8	41.5	30.9			32.7			25.8			21.2			85			
90	62	45.3	37.7	54.4	39.9	31.2	48	40.9	31.1	39.9	30			31.5	23.2		24.9			20.4			90			
95	58.5	44.1	37.3	51.3	38.7	30.6	45.7	39.7	30.5	38.4	29.1	22.8	30.5	22.7			24			19.6			95			
100	55.2	42.9	37	48.4	37.5	30.1	43.3	38.5	29.9	36.8	28.3	22.7	29.4	22			23.2	16.7		18.9			100			
105	52	41.8	36.6	45.7	36.6	29.7	40.9	37.4	29.4	35.5	27.6	22.3	28.1	21.3			22.4	16.7		18.2			105			
110	49	40.8	36.3	43	35.6	29.4	38.6	36.3	28.9	34.1	26.9	21.9	27	20.7			21.6	16.1		17.6			110			
115	46.5	39.7	36.1	40.8	34.8	29.1	36.6	35.2	28.4	32.5	26.2	21.5	26	20.2	15.7	20.8	15.6			16.9	11.9		115			
120	44.4	39	35.8	38.9	33.9	28.8	34.8	34	28	30.9	25.5	21.1	25.1	19.6	15.6	19.9	15.1			16.3	11.8		120			
125	42.3	38.6	35.5	37	33.1	28.5	33.1	32.4	27.6	29.3	24.9	20.8	24.3	19	15.2	19.1	14.6			15.7	11.4		125			
130	40.4	38.2	35.5	35.3	32.3	28.3	31.5	31	27.3	27.9	24.4	20.5	23.5	18.5	14.9	18.2	14.2			15	11		130			
135	38.5	37.9	35.5	33.6	31.6	28	30	29.6	27	26.5	23.9	20.1	22.7	18	14.6	17.6	13.7			14.3	10.6		135			
140	36.6	37.1	35.5	31.9	31	27.8	28.5	28.3	26.8	25.1	23.5	19.9	22	17.5	14.4	17	13.3	10.5		13.7	10.3		140			
145	34.9	35.7	35.2	30.3	30.6	27.6	27	27	26.5	23.8	23	19.7	21.3	17.1	14.1	16.4	12.9	10.4		13.3	10		145			
150	33.4	34.3	33.7	28.8	29.4	27.6	25.6	25.7	25.7	22.5	22.6	19.5	20.6	16.7	13.9	15.9	12.5	10.2		12.9	9.7		150			
155	32	32.8	32.3	27.6	28.2	27.5	24.5	24.5	24.6	21.5	21.8	19.3	19.7	16.4	13.7	15.4	12.1	10		12.5	9.4		155			
160	30.8	31.5		26.6	27.1	26.9	23.4	23.5	23.5	20.5	20.9	19.1	18.7	16	13.4	14.9	11.8	9.9		12.1	9.1	7.1	9.2	160		
165				25.5	26	25.8	22.4	22.5	22.5	19.6	19.9	19	17.7	15.7	13.2	14.4	11.6	9.7		11.7	8.9	7	8.9	165		
170				24.6	25	24.8	21.5	21.6	21.7	18.7	19	18.8	16.7	15.4	13.1	13.9	11.4	9.5		11.3	8.6	6.9	8.6	170		
175				23.6	24	23.8	20.5	20.8	20.8	17.8	18.1	18.5	15.7	15.1	13	13.5	11.1	9.4		10.9	8.4	6.8	8.2	175		
180				22.7	23		19.6	19.9	20	17	17.3	17.9	15	14.8	12.9	13	10.9	9.3		10.6	8.2	6.6	8	180		
185				21.8			18.7	19.1	19.2	16.2	16.6	17.2	14.5	14.5	12.8	12.6	10.7	9.2		10.3	8	6.5	7.7	185		
190				20.9			18	18.3	18.5	15.5	16	16.5	13.9	14.2	12.6	12.1	10.5	9		9.9	7.8	6.3	7.4	190		
195							17.2	17.5	17.7	15	15.4	15.8	13.4	13.6	12.5	11.4	10.3	8.9		9.6	7.6	6.3	7.1	195		
200							16.6	16.8			14.4	14.8	15.1	12.9	13.1	12.4	10.9	10.1		8.8	9.3	7.5	6.2	6.9	200	
205							16	16.1			13.9	14.2	14.5	12.4	12.6	12.3	10.5	9.9		8.7	9	7.3	6.1	6.6	205	
210											13.3	13.6	13.9	11.9	12.1	12.3	10.1	9.7		8.6	8.7	7.1	6	6.3	210	
215											12.8	13.1	13.3	11.5	11.6	11.8	9.7	9.6		8.5	8.4	7	5.9	6.1	215	
220											12.3	12.5		11	11.2	11.3	9.4	9.5		8.4	8.1	6.8	5.8	5.8	220	
225											11.9	12					9	9.4		8.4	7.9	6.7	5.7	5.6	225	
230											11.3						10.1	10.3		8.7	9.1	8.4	7.5	6.5	5.4	230
235											10.9						9.7	9.9		8.3	8.7	8.4	7.1	6.3	5.5	235
240																	9.3	9.5		8	8.3	8.4	6.8	6.2	5.4	240
245																	8.9	9		7.6	7.9	8.2	6.4	6.2	5.4	245
250																	8.5	8.6		7.3	7.6	7.8	6.1	6.1	5.4	250
255																	8.1	8.3		7	7.2	7.4	5.7	6	5.4	255
260																				6.7	6.9	7	5.4	5.8	5.4	260
265																				6.4	6.5		5.1	5.5	5.4	265
270																				6.1	6.2		4.7	5.1	5.3	270
275																				5.8	5.9		4.4	4.8	5.2	275
280																				5.5			4.1	4.4	4.8	280
285																							3.8	4.1		285
290																							3.5	3.8		290
295																							3.2	3.4		295
300																							2.8	3.1		300

* adapter / pièce d'adaptateur

TAB 146462 / 146472 / 146482

Lifting capacities Forces de levage

TYSF

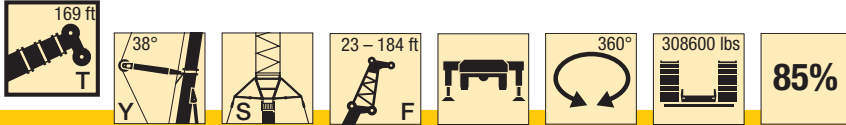

ft	169 ft + 8 ft*																					ft			
	23 ft			46 ft			69 ft			92 ft			115 ft			138 ft			161 ft				184 ft		
	0°	20°	40°	0°	20°	40°	0°	20°	40°	0°	20°	40°	0°	20°	40°	0°	20°	40°	0°	20°	40°		0°		
38	113			94.5																		38			
40	112			94																		40			
45	104	63		88				72.5														45			
50	97	61		82.5				70				52.4			40.6							50			
55	90.5	58.6	43.2	77.5	51.5			66.5				51.5			39.9			30.6				55			
60	85	56.4	42.3	72.5	49.6			62.5				49.7			38.4			30.4				60			
65	80	54.5	41.4	68.5	47.8	34.4	59.3	46.7				47.9			37			29.3			23.8	65			
70	75	52.7	40.7	64.5	46.2	33.8	56.1	45.6				46.2			35.7			28.3			23.1	18	70		
75	71	51	40.1	61	44.7	33.2	53.2	44.4				44.6	31.8		34.5			27.3			22.2		17.6	75	
80	66.5	49.4	39.4	57.7	43.3	32.5	50.5	43.3				43.2	31.6		33.3			26.4			21.4			17	80
85	62.5	47.9	38.8	54.5	41.9	32	47.9	42.2	31.7	41.8	30.7				32.1			25.5			20.7			16.3	85
90	58.9	46.5	38.3	51.5	40.7	31.5	45.5	41.1	31.1	40	29.9				31.1			24.7			19.9			15.7	90
95	55.7	45.3	37.8	48.9	39.5	31	43.2	39.9	30.5	38.1	29.1				30.1	22.2		23.8			19.2			15	95
100	52.8	44.2	37.3	46.5	38.4	30.5	41	38.8	30	36.3	28.3	22.2	29.2	22				23.1			18.5			14.4	100
105	50	43.1	37	44.1	37.3	30	38.8	37.7	29.5	34.5	27.6	22.2	28.2	21.3				22.4			17.9			13.9	105
110	47.5	42.2	36.8	41.9	36.5	29.6	37.1	36.4	29.1	32.8	26.9	21.8	27.3	20.7				21.7	15.9		17.3			13.3	110
115	45.1	41.2	36.5	39.7	35.6	29.3	35.4	34.8	28.6	31.4	26.3	21.5	26.3	20.2				21	15.5		16.7			12.9	115
120	42.7	40.3	36.3	37.7	34.9	29	33.7	33	28.2	30	25.7	21.1	25.3	19.6	15.2	20.3	15				16.1	11.4		12.4	120
125	40.4	39.4	36.1	35.7	34.1	28.8	32.1	31.5	27.8	28.7	25.1	20.8	24.4	19.1	15.2	19.5	14.6				15.6	11.3		11.9	125
130	38.2	38.1	35.8	33.8	33.4	28.5	30.5	30.1	27.4	27.5	24.5	20.5	23.7	18.6	14.9	18.7	14.1				15.1	10.9		11.4	130
135	36.6	36.7	35.6	32	32.1	28.3	29	28.7	27.2	26.2	24	20.2	22.8	18.2	14.6	18	13.8				14.5	10.6		11	135
140	35.3	35.3	34.9	30.3	30.6	28.1	27.5	27.4	26.7	24.9	23.5	19.9	21.8	17.7	14.4	17.4	13.4	10.4			13.9	10.3		10.6	140
145	33.9	33.9	33.6	28.7	29.1	27.8	26.1	26.1	26.1	23.7	23.1	19.7	20.9	17.3	14.2	16.9	13	10.4			13.3	10		10.2	145
150	32.7	32.6	32.3	27.6	27.6	27.5	24.7	24.9	24.9	22.5	22.2	19.5	19.9	16.8	13.9	16.4	12.6	10.2			12.9	9.7		9.8	150
155	31.5	31.3	31	26.6	26.6	26.5	23.4	23.7	23.8	21.3	21.3	19.4	19	16.5	13.7	15.9	12.3	10			12.5	9.4		9.4	155
160	30.3	30.1	29.8	25.6	25.6	25.5	22.2	22.6	22.7	20.2	20.3	19.2	18	16.2	13.5	15.4	12	9.9			12.2	9.2		9.1	160
165	29.1	28.9	28.6	24.6	24.7	24.6	21.1	21.4	21.7	19.1	19.3	19.1	17.1	15.9	13.3	15	11.6	9.7			11.8	8.9		8.8	165
170	28	27.8	27.4	23.7	23.8	23.6	20.3	20.4	20.7	18	18.4	19	16.2	15.6	13.2	14.6	11.4	9.6			11.5	8.7	6.9	8.5	170
175	26.9	26.7		22.8	22.9	22.7	19.6	19.5	19.8	17	17.5	18.2	15.4	15.3	13.1	14	11.2	9.4			11.1	8.4	6.7	8.2	175
180	25.8	25.6		21.9	22	21.8	18.9	18.8	19	16.2	16.7	17.4	14.5	15	13	13.4	11	9.3			10.8	8.2	6.6	7.9	180
185				21	21.2	21	18.2	18.1	18.2	15.6	15.8	16.6	13.7	14.6	12.9	12.7	10.8	9.2			10.5	8	6.5	7.7	185
190				20.2	20.4	20.1	17.5	17.4	17.5	15	15	15.8	12.9	14	12.8	12.1	10.6	9.1			10.2	7.9	6.4	7.4	190
195				19.4	19.6		16.9	16.8	16.8	14.5	14.4	15.1	12.1	13.3	12.6	11.5	10.5	9			9.8	7.7	6.3	7.2	195
200				18.5	18.9		16.2	16.1	16.1	13.9	13.8	14.5	11.5	12.6	12.5	10.9	10.3	8.9			9.4	7.5	6.2	6.9	200
205							15.6	15.5	15.5	13.4	13.3	13.9	11.1	11.9	12.3	10.3	10.1	8.8			8.9	7.4	6.1	6.6	205
210							15	14.9		12.9	12.7	13.3	10.7	11.4	11.9	9.7	9.9	8.7			8.3	7.2	6	6.4	210
215							14.4	14.3		12.4	12.2	12.7	10.3	11	11.4	9.3	9.8	8.6			7.9	7.1	5.9	6.1	215
220							13.9	13.7		11.9	11.7	12.2	10	10.5	10.9	8.9	9.5	8.5			7.4	6.9	5.8	5.7	220
225							13.3			11.4	11.3	11.7			9.6	10.1	10.4	8.6			6.9	6.8	5.7	5.3	225
230										11	10.8				9.2	9.7	9.9	8.2			6.5	6.6	5.6	4.8	230
235										10.5	10.4				8.9	9.3	9.5	7.9			6.1	6.5	5.6	4.4	235
240										10.1	9.9				8.5	8.8	9	7.5			5.7	6.4	5.5	4.1	240
245										9.7	9.5				8.2	8.4	8.6	7.2			5.4	6.2	5.4		245
250															7.9	8.1	8.2	6.9			5	5.9	5.3		250
255															7.6	7.7	7.8	6.5			4.7	5.5	5.3		255
260															7.2	7.4		6.2			4.4	5.1	5.3		260
265															6.9	7		5.9			4	4.7	5.3		265
270															6.6			5.5			3.7	4.4	5.1		270
275															6.3			5.2			3.4	4.1	4.7		275
280																		4.9			3.1	3.8	4.3		280
285																		4.6				3.4	3.9		285
290																		4.2					3.5		290
295																		3.9					3.2		295

* adapter / pièce d'adaptateur

TAB 146462 / 146472 / 146482

Lifting capacities Forces de levage

TYSF

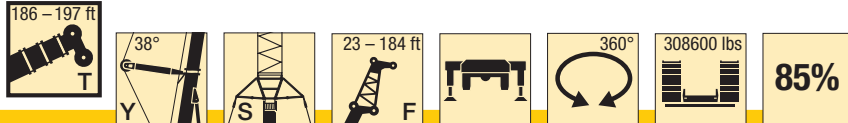

ft	186 ft + 8 ft*																				197 + 8 ft*		ft	
	23 ft			46 ft			69 ft			92 ft			115 ft			138 ft			161 ft			184 ft		184 ft
	0°	20°	40°	0°	20°	40°	0°	20°	40°	0°	20°	40°	0°	20°	40°	0°	20°	40°	0°	20°	40°	0°		0°
38	100																							38
40	99																							40
45	92.5	63		76.5				64.5																45
50	87	61		73				61.5				49.5												50
55	81.5	58.9	43.3	69	49.5			58.2				48.7		36.7										55
60	76.5	56.8	42.5	65	49.2			55.2				47		36.4										60
65	72	54.9	41.7	61.5	47.5	34.4	52.4					45.1		35.2		28.4								65
70	68	53.2	41	58.1	46	33.8	49.7	44.2				43		34.1		27.6			21.6					70
75	64	51.6	40.4	55	44.6	33.2	47.1	43.6				41		33		26.7			21.2					75
80	60.5	50.1	39.8	52.1	43.2	32.6	44.7	42.5				38.9		32		25.9			20.5					80
85	57.2	48.7	39.2	49.4	42	32	42.5	41.3				37	30.1	30.9		25.1			19.8			15.4		85
90	54	47.3	38.7	46.8	40.9	31.5	40.5	39.8	30.6	35.3	29.4		30		24.3			19.1			14.9	14		90
95	51.2	46.1	38.2	44.4	39.8	31.1	38.5	38.1	30.3	33.7	28.7		28.9		23.5			18.5			14.4	13.7		95
100	48.6	44.9	37.7	42.1	38.7	30.6	36.6	36.4	29.8	32.1	28		27.6	21.1	22.8			17.8			13.9	13.2		100
105	46.1	43.9	37.2	40.2	37.8	30.2	34.7	34.8	29.3	30.6	27.3		26.4	21.1	22.1			17.2			13.3	12.7		105
110	43.7	42.7	37	38.4	36.8	29.8	33	33.2	28.9	29.2	26.7	21.5	25.2	20.5	21.5			16.7			12.9	12.2		110
115	41.4	40.9	36.7	36.6	35.4	29.5	31.5	31.6	28.5	27.8	26.1	21.3	24	19.9		20.8	15.1	16.2			12.4	11.8		115
120	39.2	38.9	36.5	34.8	33.8	29.1	30.1	30	28.2	26.4	25.5	21	22.9	19.4		20.2	14.9	15.6			11.9	11.4		120
125	37.2	36.9	36.2	33.1	32.2	28.8	28.8	28.5	27.8	25.2	25	20.6	21.8	19		19.5	14.4	15.2			11.5	11		125
130	35.1	35.1	35	31.4	30.7	28.6	27.5	27.2	27	24.1	24.1	20.4	20.8	18.5	14.7	18.6	14.1	14.7			11.1	10.6		130
135	33.2	33.3	33.4	29.8	29.3	28.4	26.2	26	25.8	23.1	23	20.1	19.8	18.1	14.5	17.7	13.7	14.2	10.4		10.7	10.2		135
140	31.5	31.6	31.8	28.2	28	27.8	24.8	24.8	24.7	22.1	21.9	19.9	18.8	17.6	14.3	16.9	13.3	13.8	10.3		10.3	9.9		140
145	30.3	29.9	30.2	26.7	26.6	26.5	23.6	23.7	23.6	21.1	20.7	19.6	18	17.2	14.1	16.1	13	13.3	10		9.9	9.5		145
150	29	28.8	29	25.3	25.4	25.3	22.3	22.6	22.5	20.1	19.8	19.4	17.2	16.8	13.9	15.4	12.7	12.7	9.7		9.6	9.1		150
155	27.9	27.7	27.8	23.8	24.1	24.1	21.2	21.5	21.5	19	18.9	19.2	16.4	16.4	13.7	14.7	12.3	9.9	12.2	9.5	9.2	8.7		155
160	26.8	26.6	26.6	22.7	22.9	23	20	20.5	20.6	18.1	18	18.6	15.7	16.1	13.5	14	12	9.8	11.7	9.2	8.9	8.4		160
165	25.7	25.5	25.5	21.8	21.8	21.9	18.9	19.5	19.6	17.1	17.2	17.8	14.9	15.7	13.3	13.4	11.7	9.7	11.1	9	8.5	8		165
170	24.6	24.5	24.4	21	20.8	21	17.8	18.6	18.7	16.2	16.3	17	14.2	15.1	13.1	12.7	11.4	9.5	10.6	8.7	8.3	7.6		170
175	23.5	23.5	23.3	20.2	19.9	20.1	17.1	17.6	17.8	15.3	15.6	16.3	13.6	14.4	13	12.1	11.2	9.4	10	8.5	6.7	7.9	7.2	175
180	22.5	22.5	22.3	19.4	19	19.3	16.4	16.7	17	14.5	14.8	15.5	12.9	13.7	12.9	11.6	11	9.3	9.5	8.3	6.6	7.4	6.7	180
185	21.6	21.6		18.6	18.2	18.5	15.8	15.9	16.2	13.6	14	14.8	12.2	13.1	12.8	11	10.8	9.2	9	8	6.5	7	6.2	185
190	20.6	20.6		17.9	17.4	17.6	15.2	15.3	15.5	12.8	13.3	14.1	11.5	12.5	12.8	10.4	10.7	9.1	8.5	7.8	6.3	6.5	5.8	190
195	19.7	19.8		17.2	16.6	16.9	14.6	14.7	14.9	12.3	12.5	13.4	10.9	11.9	12.3	9.9	10.5	9	8	7.7	6.2	6.1	5.3	195
200				16.5	15.9	16.1	14	14.1	14.3	11.8	12	12.7	10.2	11.3	11.7	9.3	10.2	8.9	7.5	7.5	6.1	5.6	4.9	200
205				15.8	15.3		13.4	13.6	13.7	11.4	11.5	12.1	9.6	10.8	11.2	8.8	9.7	8.9	7.1	7.4	6	5.2		205
210				15.1	14.6		12.9	13.1	13.1	10.9	11.1	11.6	9.2	10.2	10.7	8.3	9.3	8.8	6.6	7.3	6	4.8		210
215				14.5	14		12.4	12.5	12.5	10.5	10.6	11.1	8.9	9.7	10.2	7.8	8.8	8.7	6.2	7.1	5.9	4.4		215
220				13.8	13.5		11.8	12	12	10.1	10.2	10.6	8.5	9.2	9.7	7.3	8.4	8.6	5.7	6.9	5.8			220
225							11.3	11.5		9.7	9.8	10.2	8.1	8.8	9.2	6.9	7.9	8.4	5.3	6.5	5.7			225
230							10.8	11		9.3	9.4	9.7	7.7	8.4	8.7	6.5	7.4	8	4.9	6.1	5.6			230
235							10.3	10.6		8.9	9	9.3	7.3	8	8.3	6.1	7	7.6	4.5	5.7	5.6			235
240							9.9	10.1		8.5	8.6	8.8	7	7.6	7.9	5.7	6.6	7.2	4.1	5.3	5.5			240
245										8.2	8.2	8.4	6.6	7.2	7.5	5.3	6.2	6.8		4.9	5.4			245
250										7.8	7.8		6.2	6.8	7.1	5	5.8	6.4		4.5	5.4			250
255										7.4	7.4		5.8	6.4	6.7	4.6	5.4	6		4.1	5.1			255
260										7.1	7		5.5	6.1	6.3	4.3	5	5.6		3.8	4.7			260
265										6.7			5.1	5.7	5.9	3.9	4.6	5.1			4.3			265
270													4.8	5.3		3.6	4.2	4.7			3.9			270
275													4.4	5		3.2	3.9	4.3			3.5			275
280													4.1	4.6			3.5	3.9						280
285													3.8	4.2			3.2	3.5						285

* adapter / pièce d'adaptateur

TAB 146462 / 146472 / 146482

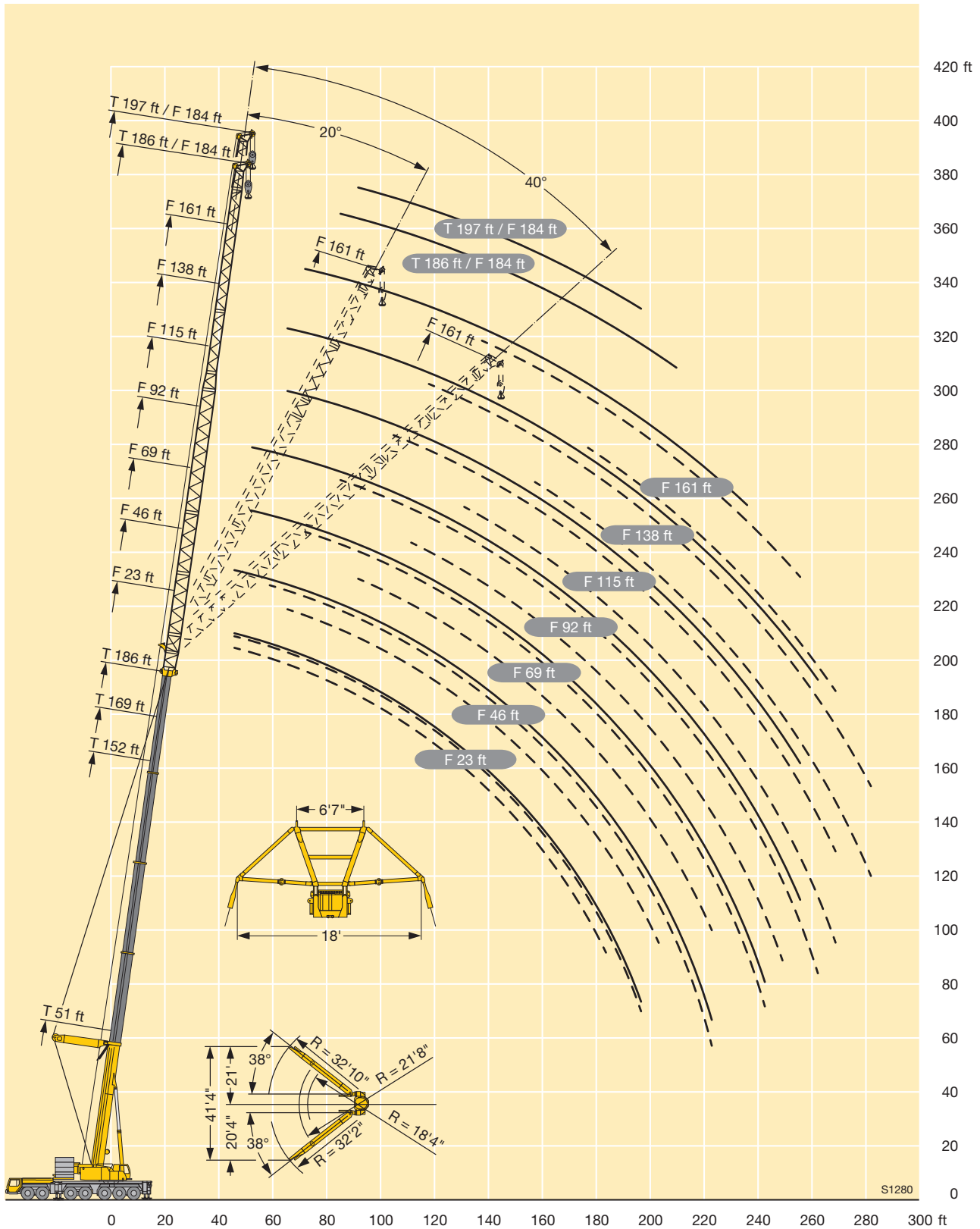

Lifting capacities Forces de levage

TN



85%

ft	51 ft + 13 ft*											84 ft + 13 ft*											ft		
	46 ft	69 ft	92 ft	115 ft	138 ft	161 ft	184 ft	207 ft	230 ft	253 ft	276 ft	46 ft	69 ft	92 ft	115 ft	138 ft	161 ft	184 ft	207 ft	230 ft	253 ft	276 ft			
22	262																						22		
24	262																							24	
26	262																							26	
28	262																							28	
30	262										214													30	
32	262	220									214													32	
34	260	219									214													34	
36	256	217									214													36	
38	253	215	170								214	157												38	
40	247	212	169								214	157												40	
45	223	204	166	133							212	157	127											45	
50		195	163	132							194	157	127											50	
55		181	160	130	106							157	127	103										55	
60		165	157	128	104	87						156	127	102	83									60	
65		151	150	126	103	86						145	127	102	82.5	68								65	
70		139	139	125	102	85	69					134	126	101	82	68								70	
75			129	122	100	84	68.5	57.7					121	101	81.5	67.5	55.3							75	
80			120	118	99.5	83	68	57.5					113	101	81.5	67	55.2							80	
85			112	110	98.5	82	67	56.9	46.8				106	101	81	67	54.9	45.9						85	
90			104	103	98	81	66.5	56.3	46.3	39.1			100	96	80.5	66.5	54.6	45.6	37.3					90	
95				97	95	80.5	66	55.8	45.9	38.7	31.4		94	91	80.5	66.5	54.3	45.4	37.1	31				95	
100				91.5	90	80	65.5	55.3	45.4	37.9	31.3			86	80	66	54	45.1	36.8	30.9	24.7			100	
105				86	85	79.5	64.5	54.8	45	37.1	30.9			82	79	66	53.8	44.9	36.6	30.7	24.7			105	
110				81.5	80.5	78.5	64	54.4	44.5	36.4	30.5			77.5	75	66	53.6	44.7	36.4	30.6	24.5			110	
115				71	76	75.5	64	53.9	44.1	35.6	30.1			73.5	71.5	66	53.4	44.5	36.2	30.4	24.3			115	
120					72.5	71.5	63.5	53.4	43.8	34.9	29.6				68.5	65	53.3	44.3	36	30.2	24.1			120	
125					68.5	68	63	52.9	43.4	34.2	29.1				65.5	63	53.3	44.2	35.9	30	24			125	
130					65.5	65	62	52.1	43.1	33.6	28.6				62.5	60	53.2	44.1	35.7	29.8	23.8			130	
135					60.5	62	60	51.3	42.8	32.9	28.1				59.5	57.8	52.9	44.1	35.5	29.5	23.6			135	
140						59	57.7	50.6	42.7	32.3	27.7				56.8	55.5	52.2	44.1	35.4	29.2	23.5			140	
145						56.4	55.1	49.8	42.6	31.7	27.2					53.3	51.2	44.1	35.3	28.8	23.3			145	
150						54	52.7	49.1	42.5	31.2	26.8					51	49.4	44.1	35.3	28.5	23.2			150	
155						51	50.5	48.4	42.3	30.6	26.4					48.9	47.6	44.1	35.3	28.1	23.1			155	
160						45.2	48.4	47.3	42	30.1	26					46.9	45.8	43.5	35.3	27.8	23			160	
165							46.4	45.8	41.6	29.6	25.6					44	42.3	35.3	27.5	22.8				165	
170							44.6	43.9	41.2	29.1	25.3					42.2	40.8	35.3	27.2	22.8				170	
175								42.7	42.2	40.4	28.6	25					40.6	39.4	35.3	26.9	22.8			175	
180								39.7	40.5	39.2	28.2	24.7					39	37.9	35.2	26.6	22.7			180	
185									39	37.7	27.8	24.4						37.5	36.5	34.6	26.3	22.5			185
190									37.5	36.2	27.4	24.1						36.1	35.1	33.4	26	22.4			190
195									36.1	34.8	27.1	23.8							33.8	32.3	25.7	22.2			195
200									33.9	33.5	26.7	23.5							32.5	31.1	25.5	22.1			200
205										32.3	26.5	23.2							31.3	29.9	25.2	21.9			205
210										31.1	26.2	23								28.8	25	21.7			210
215										29.9	26	22.7								27.7	24.8	21.6			215
220										28.2	25.8	22.5								26.7	24.7	21.4			220
225										25.7	25.6	22.3								25.7	24.4	21.3			225
230											25.4	22.1								24.8	23.8	21.2			230
235											24.9	22								23.9	22.9	21.1			235
240											23.5	21.8									22.1	20.9			240
245											21.7	21.6									21.3	20.4			245
250												21.1									20.5	19.6			250
255												20.3									19.8	18.8			255
260												19.3										18.1			260
265												17.8										17.4			265
270												15.7										16.8			270
275												13										16.1			275
280																						15.3			280

* adapter / pièce d'adaptateur

TAB 146494

Lifting capacities Forces de levage

TN



ft	118 ft + 13 ft*										152 ft + 13 ft*										186 ft + 13 ft*						ft
	69 ft	92 ft	115 ft	138 ft	161 ft	184 ft	207 ft	230 ft	253 ft	276 ft	69 ft	92 ft	115 ft	138 ft	161 ft	184 ft	207 ft	230 ft	253 ft	69 ft	92 ft	115 ft	138 ft	161 ft	184 ft		
45	106																									45	
50	106																									50	
55	106	86	69							66.5																55	
60	105	85.5	69							66.5	52.5										39					60	
65	103	85	69	56						66	52.5	42.2									38.8	29.4				65	
70	100	84.5	68.5	55.8	46.1					65	52.4	42.1	33.8								38.7	29.3				70	
75	98	83.5	68.5	55.6	46					64	52.2	41.9	33.7	27							38.6	29.2	22.7			75	
80		82	68	55.4	45.9					63	51.9	41.7	33.5	27							38.4	29	22.5	17.2		80	
85		80.5	68	55.2	45.7	37.2				62	51.4	41.6	33.4	26.9							38.2	28.9	22.4	17.1	12.1	85	
90		79	67.5	55	45.5	37	30.5				50.8	41.4	33.3	26.8	21.1						37.8	28.8	22.3	17	12.1	90	
95		78	66.5	54.9	45.3	36.9	30.4	24.5			50.2	41.2	33.2	26.7	21.1	15					28.7	22.2	16.9	12.1	6.8	95	
100		77	65.5	54.8	45.2	36.8	30.3	24.4	18.9		49.6	40.8	33.1	26.7	21.1	15	9.5				28.6	22	16.8	12.1	6.8	100	
105			64.5	54.8	45	36.6	30.2	24.3	18.9			40.5	32.9	26.6	21	15	9.5				28.5	21.9	16.7	12.1	6.8	105	
110			63.5	54.4	44.9	36.5	30.1	24.2	18.9	12.9		40.1	32.7	26.5	20.9	15	9.5	5.3			28.4	21.8	16.6	12.1	6.8	110	
115			63	53.8	44.8	36.4	30	24	18.9	12.9		39.8	32.5	26.4	20.9	15	9.5	5.3				21.8	16.5	12.1	6.8	115	
120			63	53.1	44.8	36.3	29.9	23.9	18.8	12.9		39.4	32.3	26.3	20.8	15	9.5	5.3				21.7	16.4	12.1	6.8	120	
125				52.4	44.7	36.2	29.8	23.8	18.7	12.9		39	32.1	26.2	20.7	15	9.5	5.3				21.6	16.4	12.1	6.8	125	
130				52	44.6	36.2	29.6	23.7	18.6	12.9		38.5	31.9	26.1	20.7	15	9.5	5.3				21.6	16.3	12.1	6.8	130	
135				51.7	44.1	36.1	29.6	23.6	18.5	12.8			31.7	25.9	20.6	15	9.5	5.3				21.5	16.2	12.1	6.8	135	
140				51.4	43.7	36.1	29.5	23.5	18.4	12.8			31.4	25.7	20.6	15	9.5	5.3					16.2	12.1	6.8	140	
145				50.8	43.2	36	29.5	23.4	18.3	12.8			31.1	25.6	20.5	15	9.5	5.3					16.1	12.1	6.8	145	
150				49	43.1	35.9	29.5	23.4	18.2	12.7			30.8	25.4	20.4	15	9.5	5.3					16.1	12.1	6.8	150	
155					43	35.7	29.5	23.4	18.2	12.7				25.3	20.3	15	9.5	5.3					16.1	12.1	6.8	155	
160					42.7	35.4	29.5	23.4	18.2	12.6				25.1	20.2	15	9.5	5.3						12.1	6.8	160	
165					42	35.1	29.5	23.4	18.2	12.6				25	20.1	15	9.5	5.3						12	6.8	165	
170					40.6	35.1	29.5	23.4	18.2	12.6				24.8	20.1	15	9.5	5.3						12	6.8	170	
175						35.1	29.5	23.4	18.2	12.6				24.7	20	15	9.5	5.3					12	6.8		175	
180						35	29.5	23.4	18.2	12.6					19.9	15	9.5	5.3							6.8	180	
185						34.5	29.4	23.4	18.2	12.6					19.8	15	9.5	5.3							6.8	185	
190						33.4	29.4	23.4	18.2	12.6					19.7	15	9.5	5.3							6.8	190	
195							29.4	23.4	18.2	12.6					19.6	15	9.5	5.3							6.8	195	
200							29.4	23.4	18.2	12.6						15	9.5	5.3							6.8	200	
205							29.1	23.4	18.2	12.6						15	9.5	5.3								205	
210							28.2	23.4	18.2	12.6						15	9.5	5.3								210	
215							27.3	23.4	18.2	12.6						15	9.5	5.3								215	
220								23.4	18.2	12.6						15	9.5	5.3								220	
225								23.3	18.2	12.6							9.5	5.3								225	
230								23	18.2	12.6							9.5	5.3								230	
235								22.2	18.2	12.6							9.5	5.3								235	
240									18.2	12.6							9.5	5.3								240	
245									18.2	12.6								5.3								245	
250									18.2	12.6								5.3								250	
255									18.1	12.6								5.3								255	
260									17.5	12.6								5.3								260	
265										12.6								5.3								265	
270										12.6																270	
275										12.6																275	
280										12.6																280	

* adapter / pièce d'adaptateur

TAB 146494

Lifting heights Hauteurs de levage

TN

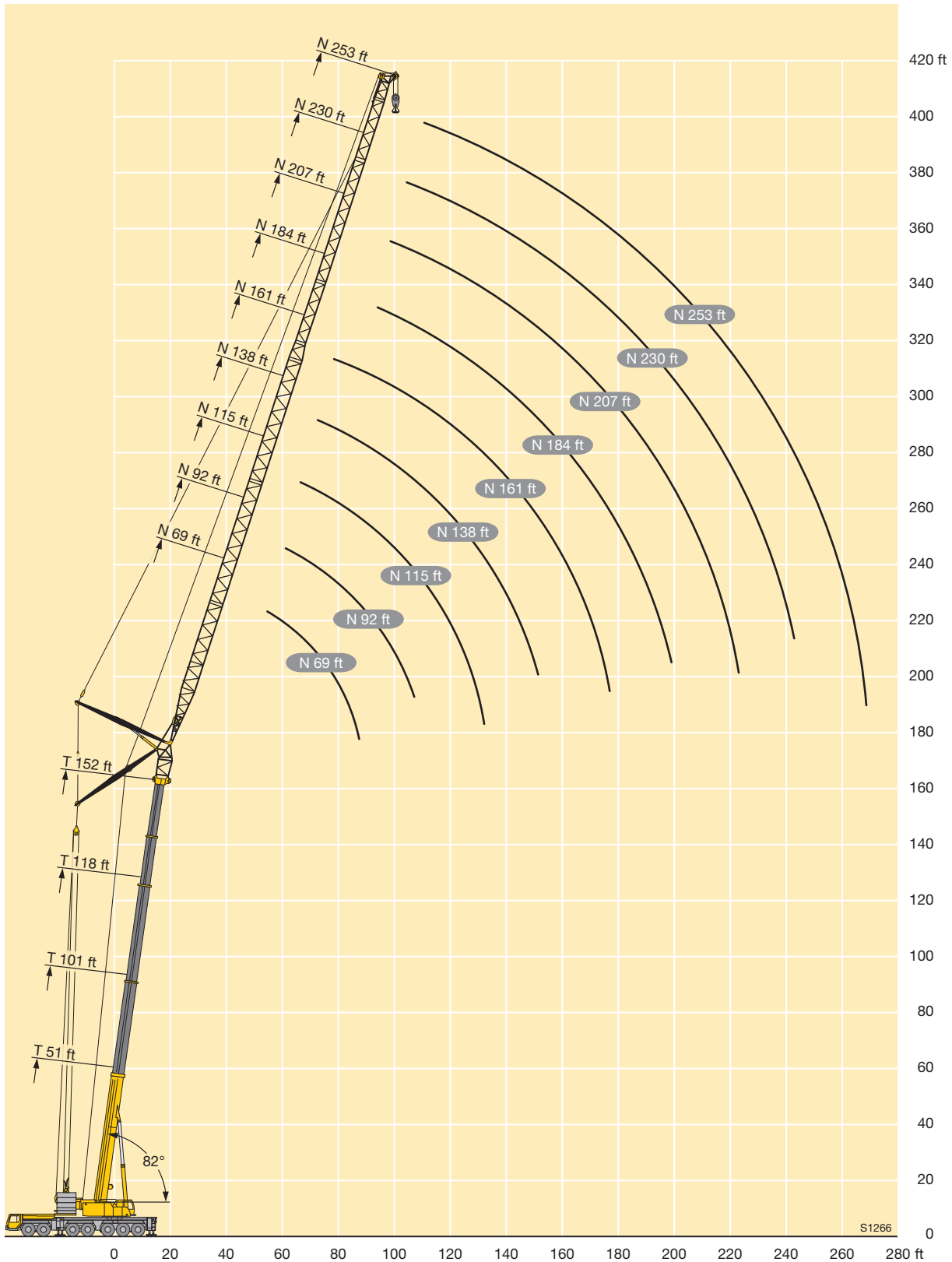

Lifting capacities Forces de levage

TN



85%

ft	51 ft + 13 ft*										84 ft + 13 ft*										ft				
	46 ft	69 ft	92 ft	115 ft	138 ft	161 ft	184 ft	207 ft	230 ft	253 ft	276 ft	46 ft	69 ft	92 ft	115 ft	138 ft	161 ft	184 ft	207 ft	230 ft		253 ft	276 ft		
38	217																							38	
40	217																								40
45	213	185																							45
50	197	184																							50
55		176	151																						55
60		160	150																						60
65		146	144	121																					65
70		135	134	119																					70
75		125	124	117	96																				75
80			115	114	95.5																				80
85			108	106	94	78.5																			85
90			101	99.5	93	78																			90
95			94.5	93.5	90.5	77	63																		95
100				87.5	86.5	76	63																		100
105				82.5	81.5	75.5	62																		105
110				78	77	74.5	61.5	52																	110
115				74	73	72	61	51.6	42.1																115
120				70.5	69.5	68.5	60.5	51.2	41.9																120
125					66	65	59.8	50.7	41.5																125
130					62.5	62	59.6	50.3	41.2	34.1															130
135					59.8	59.1	57.6	49.9	40.8	33.6	27.6														135
140					57.1	56.4	55	49.5	40.5	33	27.5														140
145						53.8	52.5	49.3	40.2	32.4	27.3														145
150						51.5	50.2	49.1	39.9	31.8	27.1														150
155						49.4	48	47.4	39.6	31.3	26.8														155
160						47.3	46	45.3	39.5	30.7	26.5														160
165						45.4	44.1	43.4	39.4	30.2	26.1														165
170						43.6	42.3	41.6	39.4	29.7	25.8														170
175							40.7	40	38.4	29.2	25.4														175
180								39.1	38.4	37	28.8	25.1													180
185								37.6	36.9	35.5	28.5	24.8													185
190								36.2	35.5	34.1	28.1	24.5													190
195									34.1	32.8	27.7	24.2													195
200									32.9	31.5	27.4	24													200
205									31.7	30.3	27	23.7													205
210									30.5	29.2	26.7	23.5													210
215									29.4	28.1	26.3	23.3													215
220										27.1	25.8	23.1													220
225										26.1	25.1	22.8													225
230										25.1	24.2	22.6													230
235										24.2	23.3	21.9													235
240											22.4	21.1													240
245											21.6	20.3													245
250											20.8	19.5													250
255											20	18.7													255
260												18													260
265												17.3													265
270												16.6													270
275												16													275
280												15.4													280
285																									285

* adapter / pièce d'adaptateur

TAB 146497

Lifting capacities Forces de levage

TN



85%

ft	118 ft + 13 ft*									152 ft + 13 ft*									186 ft + 13 ft*						ft		
	69 ft	92 ft	115 ft	138 ft	161 ft	184 ft	207 ft	230 ft	253 ft	276 ft	69 ft	92 ft	115 ft	138 ft	161 ft	184 ft	207 ft	230 ft	253 ft	69 ft	92 ft	115 ft	138 ft	161 ft		184 ft	
70	91																									70	
75	88.5	78																									75
80	84.5	77																									80
85	81	74.5																									85
90	78	72	63								55.9																90
95	75	69.5	62	53.1							54.1	47															95
100		67	60.5	52.9							52.3	46.3									33						100
105		65	58.9	52							50.6	45.1	37.8								32.7	26.5					105
110		63	57.4	51	43.6							43.9	37.8								31.5	26.5					110
115		61	55.8	50	43.4	35.1						42.7	36.9	31.1							30.4	25.8					115
120			54.3	48.9	42.9	35						41.5	36.1	30.7	25							25.1	20.4				120
125			52.8	47.9	42.3	35						40.3	35.3	30.1	25							24.4	20.2				125
130			51.4	46.7	41.6	34.9	28.6					34.5	29.5	25								23.7	19.8				130
135			49.9	45.5	40.9	34.7	28.6					33.6	28.8	24.6	19.8							22.9	19.3	15.3			135
140				44.4	40.1	34.4	28.5	22.6				32.8	28.3	24.2	19.7							22.2	18.7	15	10.9		140
145				43.3	39.2	33.9	28.4	22.6				32.1	27.7	23.7	19.4	14.3							18.2	14.6	10.9		145
150				42.3	38.4	33.4	28.3	22.6	18			31.3	27	23.3	19.2	14.3							17.6	14.3	10.9		150
155				40.9	37.6	32.9	28.2	22.6	18			30.8	26.4	22.9	18.8	14.3							17.1	13.9	10.9	6.1	155
160				39.4	36.8	32.3	28	22.6	18	12.1			25.9	22.5	18.5	14.3	9						16.6	13.5	10.9	6.1	160
165					35.9	31.7	27.6	22.6	18	12.1			25.3	22.1	18.2	14.3	9	4.9						13.1	10.8	6.1	165
170					34.8	31.1	27.3	22.6	18	12.1			24.8	21.6	17.8	14.3	9	4.9						12.7	10.5	6.1	170
175					34.8	31.1	27.3	22.6	18	12.1			24.4	21.2	17.5	14.3	9	4.9						12.4	10.3	6.1	175
180					33.6	30.5	26.9	22.5	18	12.1				20.8	17.2	14	9	4.9						12	10	6.1	180
185					32.4	29.9	26.5	22.4	18	12.1				20.5	16.9	13.8	9	4.9						11.7	9.8	6.1	185
190						29.2	26.1	22.1	18	12.1				20.2	16.6	13.5	9	4.9							9.6	6.1	190
195						28.2	25.7	21.8	18	12.1				19.9	16.3	13.3	9	4.9							9.3	6.1	195
200						27.2	25.3	21.5	18	12.1				19.8	16	13.1	9	4.9							9.1	6.1	200
205						26.3	24.9	21.2	18	12.1					15.7	12.9	9	4.9						8.9	6.1	6.1	205
210						25.5	24.3	20.8	17.9	12.1					15.5	12.6	9	4.9								6.1	210
215							23.5	20.5	17.6	12.1					15.3	12.4	9	4.9								6.1	215
220							22.7	20.2	17.3	12.1					15.2	12.2	9	4.9								6.1	220
225							21.9	19.8	17	12.1						12	9	4.9								6	225
230							21.2	19.3	16.8	12.1						11.8	9	4.9								5.8	230
235								18.6	16.5	12.1						11.7	9	4.9									235
240								18	16.2	12.1						11.7	9	4.9									240
245								17.3	15.9	12.1						11.6	8.9	4.9									245
250								16.7	15.4	12.1							8.8	4.9									250
255								16.2	14.8	12.1							8.7	4.9									255
260								15.6	14.2	12.1							8.7	4.9									260
265									13.7	11.9							8.6	4.9									265
270									13.2	11.5								4.9									270
275									12.7	11								4.9									275
280									12.2	10.5								4.9									280
285									10.1									4.9									285
290									9.6									4.9									290
295									9.2																		295
300									8.8																		300

* adapter / pièce d'adaptateur

TAB 146497

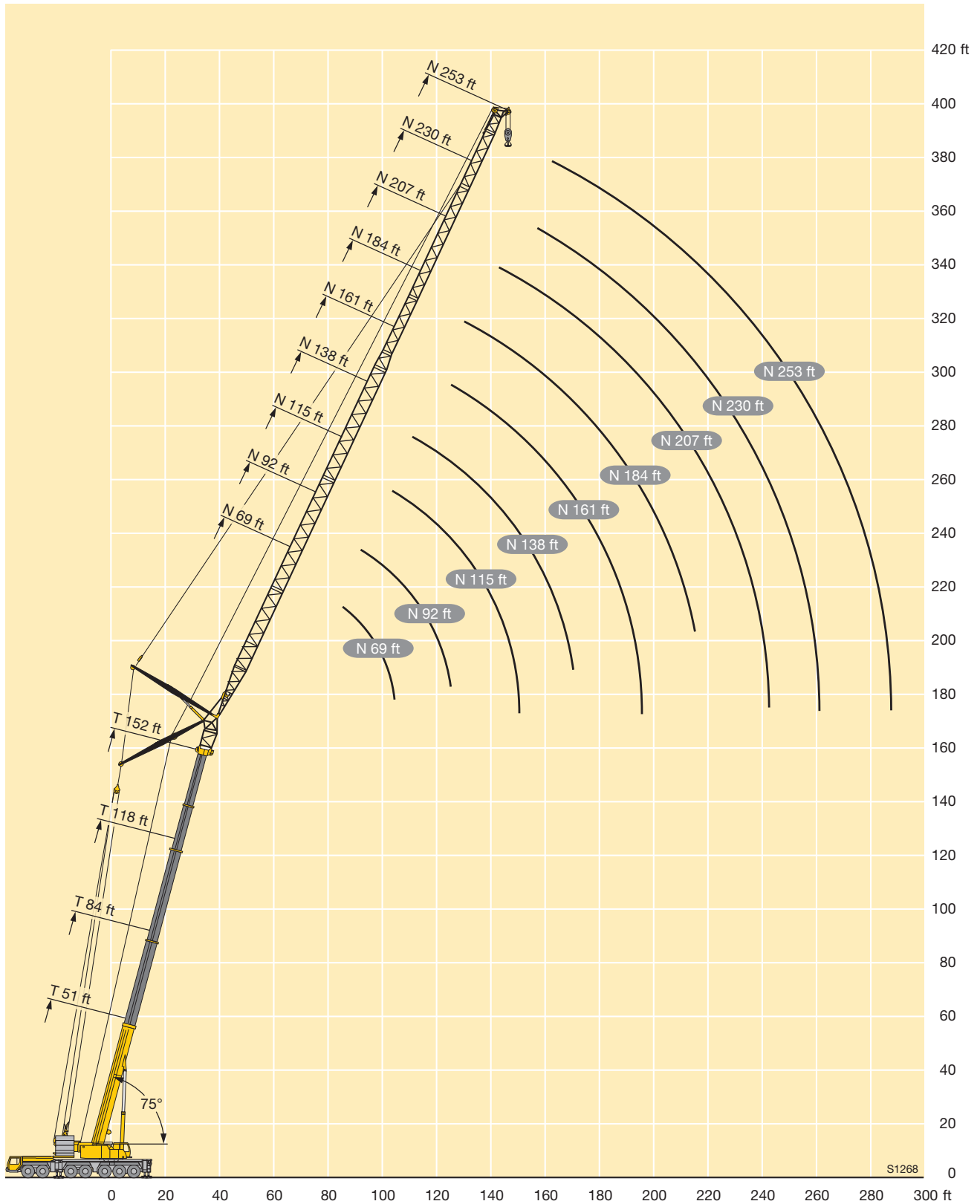

Lifting capacities Forces de levage

TN



85%

ft	51 ft + 13 ft*										84 ft + 13 ft*										ft								
	46 ft	69 ft	92 ft	115 ft	138 ft	161 ft	184 ft	207 ft	230 ft	253 ft	276 ft	46 ft	69 ft	92 ft	115 ft	138 ft	161 ft	184 ft	207 ft	230 ft		253 ft	276 ft						
50	179																							50					
55	171																								55				
60	156																								60				
65	143	140										129													65				
70		131										120													70				
75		121	120									111	103												75				
80		112	111										101												80				
85		105	104	102									94.5												85				
90			97	95.5									89	83.5											90				
95			91	89.5	84.5								83.5	80.5											95				
100				85.5	83									76.5	69.5										100				
105					79.5	78								72.5	69.5										105				
110					75	74	71							68.5	66										110				
115					71	70	68.5							65	62.5	58.4									115				
120					67.5	66.5	65.5	57.2							59.8	57.4									120				
125					64	63	62	57.1							57.1	54.7									125				
130					61	60	59.2	56.6							54.5	52.4	49.5								130				
135						57.2	56.4	54.8	47.2						52	50.1	47.9	44.9							135				
140						54.6	53.8	52.4	47.1						49.6	48.1	45.9	44.1							140				
145						52.2	51.4	50	46.8							46.1	44	42.2							145				
150						49.9	49.2	47.8	46.4	38						44.1	42.3	40.5	38.2						150				
155							47.1	45.7	44.9	37.9						42.2	40.6	38.9	37						155				
160							45.1	43.8	43	37.7	30.6					40.5	39.1	37.4	35.5	31.1					160				
165							43.3	41.9	41.2	37.6	30.5						37.6	35.9	34.1	31					165				
170							41.5	40.2	39.5	37.5	30.1						36.1	34.6	32.7	30.5					170				
175							39.9	38.6	37.8	36.3	29.6	24.8					34.6	33.3	31.5	29.4	25.9				175				
180								37.1	36.3	34.9	29.2	24.8					33.2	32.1	30.3	28.2	25.9				180				
185								35.6	34.9	33.5	28.8	24.8					31.9	30.9	29.2	27.1	25.6				185				
190								34.3	33.5	32.1	28.4	24.7					30.7	29.6	28.1	26.1	24.5				190				
195								33	32.2	30.8	28.1	24.4						28.5	27.1	25.1	23.6	20.4			195				
200									31	29.6	27.7	24.1						27.4	26.2	24.2	22.6	20.4			200				
205									29.8	28.5	27.2	23.9						26.3	25.2	23.3	21.8	20.2			205				
210									28.7	27.4	26.4	23.7							24.2	22.4	20.9	19.7			210				
215									27.7	26.3	25.3	23.4							23.2	21.6	20.1	18.9			215				
220									26.7	25.3	24.3	22.8							22.3	20.8	19.4	18.2			220				
225										24.4	23.4	22							21.5	20	18.6	17.4			225				
230										23.5	22.5	21.1							20.7	19.2	17.9	16.7			230				
235										22.6	21.6	20.3							19.9	18.4	17.3	16.1			235				
240										21.8	20.8	19.4								17.7	16.6	15.4			240				
245											20	18.6								17	15.9	14.8			245				
250											19.2	17.9									16.3	15.2	14.2			250			
255											18.5	17.2									15.7	14.6	13.6			255			
260											17.8	16.5										14	13			260			
265											17.2	15.8											13.4	12.4		265			
270												15.2												12.8	11.8	270			
275												14.6												12.3	11.4	275			
280												14													11.9	10.9	280		
285												13.4														10.4	285		
290																										10	290		
295																											9.6	295	
300																												9.2	300

* adapter / pièce d'adaptateur

TAB 146500

Lifting capacities Forces de levage

TN



ft	118 ft + 13 ft*										152 ft + 13 ft*							186 ft + 13 ft*						ft		
	69 ft	92 ft	115 ft	138 ft	161 ft	184 ft	207 ft	230 ft	253 ft	276 ft	69 ft	92 ft	115 ft	138 ft	161 ft	184 ft	207 ft	230 ft	253 ft	69 ft	92 ft	115 ft	138 ft		161 ft	184 ft
95	68																								95	
100	64.5	56																								100
105	61.5	56																								105
110	59	56								41.3																110
115		54.4	49.6							40.1																115
120		52.3	48.9							38.5	34.4															120
125		50.4	47.1								34.3															125
130		48.4	45.4	42.1							33									22.5						130
135			43.6	41							31.9	28								21.8						135
140			41.9	39.6	35.8						30.8	27.6									17.6					140
145			40.2	38.2	35.6							26.6									17.5					145
150			38.6	36.6	34.5							25.7	22.6								16.8					150
155			37.2	35.2	33.3	29.6						24.9	22								16.2	13.1				155
160				33.9	32	29.2						24.2	21.2	18.5								12.8				160
165				32.6	30.7	28.3						23.5	20.5	18.4								12.3				165
170				31.4	29.5	27.4	24.7					22.8	19.8	17.8								11.9	9.7			170
175				30.3	28.4	26.3	24.2						19.3	17.2	14.1							11.5	9.5			175
180					27.4	25.3	23.6	20					18.7	16.7	13.9							11.2	9.1	7.3		180
185					26.4	24.3	23	19.9					18.2	16.2	13.5								8.8	7.3		185
190					25.5	23.4	22.3	19.4					17.7	15.7	13	11							8.6	7		190
195					24.6	22.5	21.4	18.9	16.3					15.3	12.6	10.7							8.3	6.8	4.8	195
200					23.8	21.7	20.6	18.4	16					14.8	12.2	10.4	8.1						8	6.5	4.6	200
205						20.9	19.8	17.9	15.6	12.1				14.4	11.9	10.1	8							6.3	4.4	205
210						20.2	19.1	17.1	15.2	12.1				14	11.6	9.8	7.8							6.1	4.2	210
215						19.5	18.4	16.4	14.8	11.9				13.8	11.3	9.6	7.5	4.9						5.9	4	215
220						18.8	17.7	15.8	14.3	11.7					11	9.3	7.3	4.9						5.6	3.8	220
225							17	15.1	13.8	11.4					10.7	9	7	4.9						5.4	3.6	225
230							16.4	14.5	13.1	11.2					10.5	8.8	6.8	4.9							3.4	230
235							15.8	13.9	12.6	10.7					10.3	8.5	6.6	4.9							3.2	235
240							15.3	13.4	12	10.2						8.3	6.4	4.8							3	240
245							14.7	12.8	11.5	9.7						8.1	6.2	4.7							2.8	245
250								12.3	11	9.2						7.9	6	4.5								250
255								11.8	10.5	8.7						7.7	5.8	4.4								255
260								11.4	10	8.3						7.6	5.6	4.2								260
265								10.9	9.6	7.8							5.4	4								265
270									9.1	7.4							5.2	3.8								270
275									8.7	7							5	3.6								275
280									8.3	6.6							4.9	3.5								280
285									7.9	6.2								3.3								285
290									7.6	5.8								3.1								290
295									7.2	5.4								3								295
300										5.1								2.9								300
305										4.8																305
310										4.5																310

* adapter / pièce d'adaptateur

TAB 146500

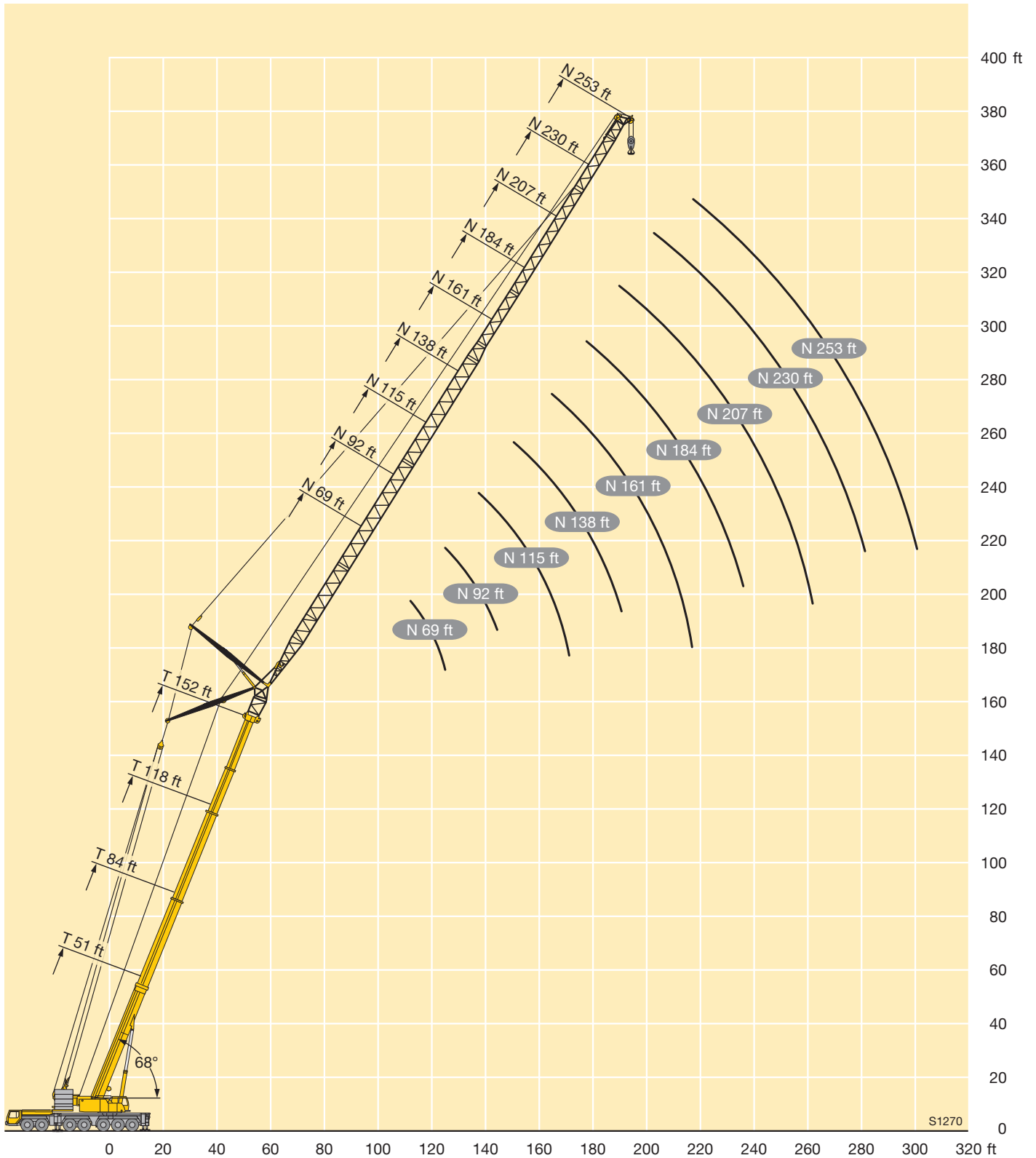

Lifting capacities Forces de levage

TYSN



85%

ft	118 + 13 ft*										152 ft + 13 ft*								186 ft + 13 ft*						ft					
	69 ft	92 ft	115 ft	138 ft	161 ft	184 ft	207 ft	230 ft	253 ft	276 ft	69 ft	92 ft	115 ft	138 ft	161 ft	184 ft	207 ft	230 ft	253 ft	276 ft	69 ft	92 ft	115 ft	138 ft		161 ft	184 ft	207 ft		
45	154										113																		45	
50	147	129									110	96										84							50	
55	139	127	105								104	95										83.5							55	
60	131	122	104								99.5	91	81.5									79.5	72.5						60	
65	123	117	104	82							95.5	87	78.5	66.5								75.5	70	62.5					65	
70	116	112	100	82	66.5						92	83.5	76	66.5	55.8							72.5	67	61	53.6				70	
75	109	107	97	82	66.5						89	80.5	73	66	55.8							69.5	64	58.4	53.2				75	
80		102	94	82	66.5						87	77.5	70.5	64	55.8							67	61.5	56.1	51.2	46.1			80	
85		97	91	81.5	66.5						74.5	68	61.5	55.4								66	59	53.9	49.4	44.7			85	
90		92	88.5	79	66.5	54.1					72.5	66	59.6	54.3	43.7							56.9	51.9	47.6	43.3	34			90	
95		87	85.5	77	66.5	54.1	44.5				71	64	57.6	52.6	43.7	36.1						54.9	50	45.8	41.8	34	21.8		95	
100		81.5	82	74.5	66	54.1	44.5	36				62	55.8	51	43.7	36.1	28.2					53.4	48.3	44.2	40.4	34	21.8		100	
105			78	72.5	65.5	54.1	44.5	36	30			60	54.1	49.5	43.6	36.1	28.2					52.3	46.7	42.7	39	34	21.8		105	
110			74.5	70.5	63.5	54.1	44.5	36	30			59.1	52.5	48.1	42.8	36.1	28.2	22.6					45.2	41.3	37.7	33.3	21.8		110	
115			70.5	68.5	62	54.1	44.5	36	30	23.5		58.1	50.9	46.7	41.6	36.1	28.2	22.6	17.2				43.9	40	36.4	32.3	21.8		115	
120			66.5	66	60.5	53.7	44.5	36	30	23.5		57	49.5	45.4	40.4	36	28.2	22.6	17.2				43.1	38.7	35.3	31.2	21.8		120	
125				63	59.1	52.5	44.5	36	30	23.5		54.6	48.3	44.2	39.3	35	28.2	22.6	17.2				42.5	37.5	34.2	30.2	21.8		125	
130				60.5	57.7	51.3	44.5	36	30	23.5			47.7	43	38.3	34.1	28.2	22.6	17.2				42.1	36.4	33.1	29.2	21.8		130	
135				58.2	55.7	50.2	44.4	36	30	23.5			47.2	41.9	37.3	33.2	28.2	22.6	17.2					35.5	32.1	28.3	21.8		135	
140				55.7	53.6	49.1	44	36	30	23.5			46.7	40.8	36.3	32.4	28.1	22.6	17.2					35	31.1	27.5	21.8		140	
145				52.8	51.6	48	43.2	36	30	23.5			45.6	40.1	35.4	31.7	27.6	22.6	17.2					34.5	30.2	26.7	21.8		145	
150				49	49.6	47	42.4	36	30	23.5				39.8	34.5	31	27.1	22.6	17.2					34	29.5	25.9	21.8		150	
155				47.9	45.8	41.6	35.7	29.9	23.5					39.6	33.7	30.3	26.5	22.6	17.2						29	25.1	21.8		155	
160				46	44.4	40.9	35.3	29.8	23.5					39.3	33	29.6	26	22.5	17.2						28.6	24.4	21.7		160	
165				44.2	42.8	40.1	34.8	29.5	23.5					38.6	32.6	29	25.5	22	17.2						28.3	23.7	21.1		165	
170				42.4	41.3	39.3	34.2	29.1	23.5					36.9	32.5	28.3	25	21.6	17.2						28	23.3	20.5		170	
175					39.8	38	33.7	28.7	23.5					32.5	27.7	24.5	21.2	17.2								23	20		175	
180					38.3	36.7	33.2	28.2	23.5					32.3	27.3	24	20.8	17.1								22.7	19.4		180	
185					36.8	35.5	32.8	27.9	23.5					32	27.2	23.5	20.5	16.9									22.5	18.9		185
190					35.4	34.3	32.2	27.5	23.5					31	27.2	23.1	20.1	16.6									22.3	18.6		190
195						33	31.1	27.1	23.4					31	27.2	23.1	20.1	16.6									22.1	18.5		195
200						31.8	30.1	26.8	23.3					27.1	22.7	19.7	16.3													200
205						30.6	29	26.5	23.1					27	22.5	19.4	16													205
210						29.5	28	26.1	22.9					26.8	22.4	19.1	15.7													210
215						28.4	27	25.8	22.7					26.1	22.4	18.7	15.4													215
220							26	25.3	22.5					24.9	22.3	18.5	15.1													220
225							25	24.5	22.2						22.3	18.4	14.8													225
230							24.1	23.6	22						22	18.3	14.5													230
235							23.2	22.7	21.3						21.4	18.3	14.2													235
240								21.9	20.5						20.5	18.3	14.1													240
245								21	19.7							18.2	14													245
250								20.3	19							18.1	14													250
255								19.5	18.2							17.6	14													255
260								18.8	17.5							16.9	14													260
265									16.8							16.1	13.9													265
270									16.2								13.9													270
275									15.5								13.8													275
280									14.9								13.3													280
285																	12.7													285

* adapter / pièce d'adaptateur

TAB 146503

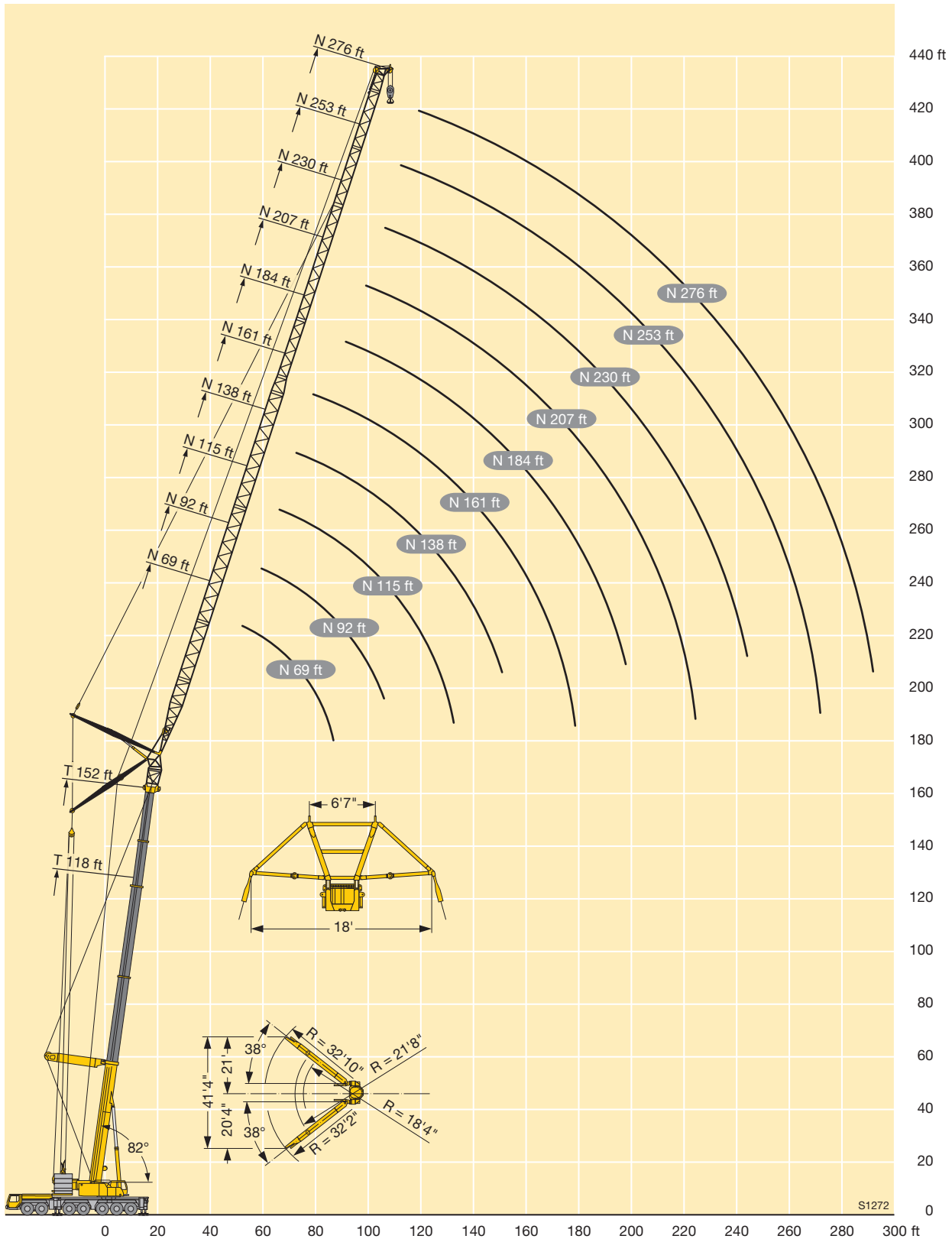

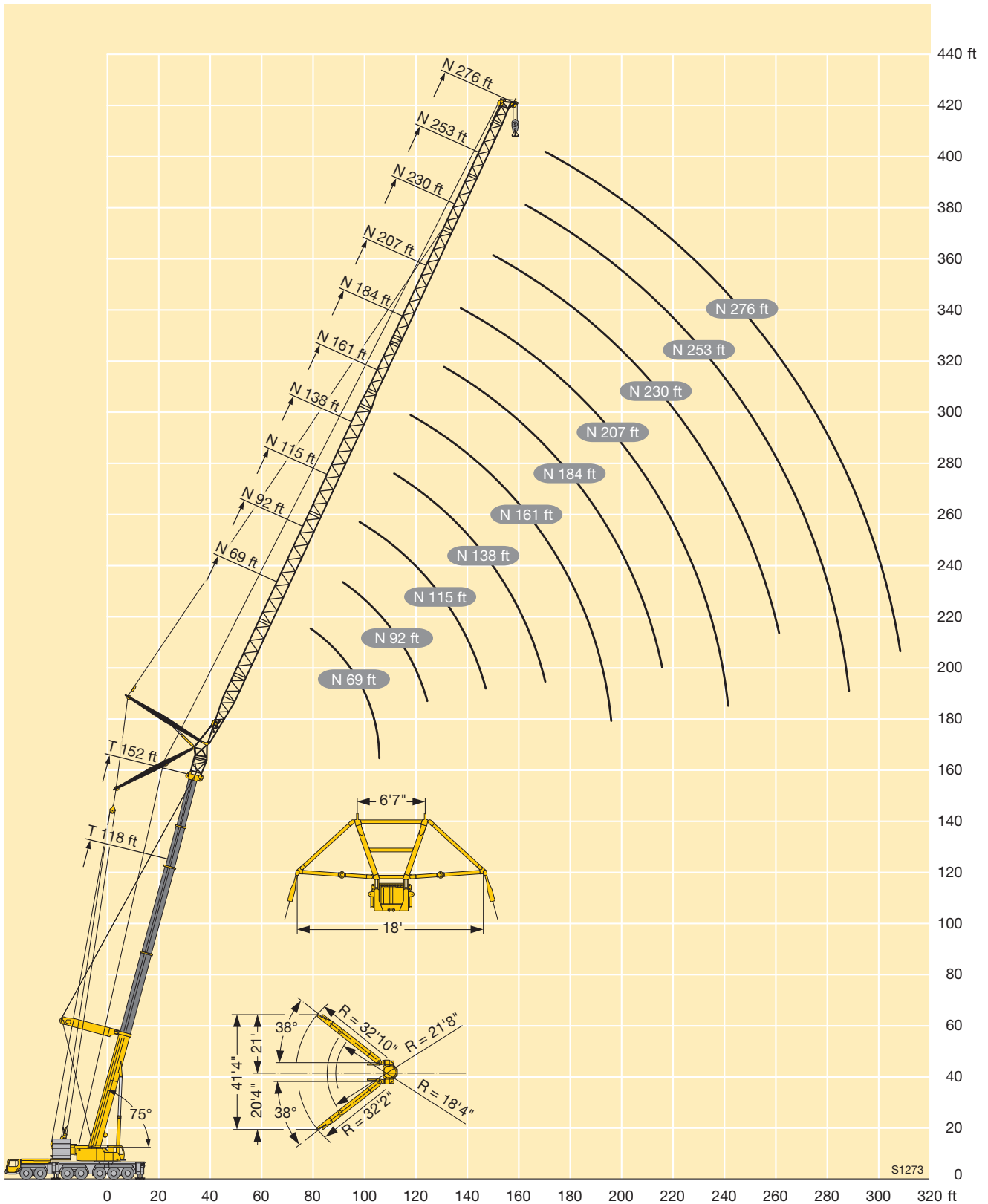

Lifting capacities Forces de levage

TYSN



85%

ft	118 + 13 ft*										152 ft + 13 ft*										186 ft + 13 ft*						ft					
	69 ft	92 ft	115 ft	138 ft	161 ft	184 ft	207 ft	230 ft	253 ft	276 ft	69 ft	92 ft	115 ft	138 ft	161 ft	184 ft	207 ft	230 ft	253 ft	276 ft	69 ft	92 ft	115 ft	138 ft	161 ft	184 ft		207 ft				
90	75.5																											90				
95	73																												95			
100	69	62.5																											100			
105	65.5	62.5								55.6																			105			
110	62.5	59.4								53.1																			110			
115		56.6	52.3							50.9	46.6																		115			
120		54	51.4							49	45.9																37.2		120			
125		51.6	49								43.9																35.5		125			
130		49.5	46.9	44.2							42.2	39														34	31.2		130			
135			44.9	42.8							40.6	37.8														32.7	30.2		135			
140			43.1	41	37.4						39.1	36.4	32.5													28.9	25.2		140			
145			41.4	39.3	37.2							35.1	32.3													27.7	25.1		145			
150			39.8	37.7	35.7							33.9	31													26.7	24		150			
155			38.2	36.2	34.2	31.9						32.6	29.9	27.6												25.7	23	20.6	155			
160				34.9	32.9	31.2						31.4	28.8	27.2													22.1	20.2	160			
165				33.5	31.6	30						30.2	27.8	26.2													21.4	19.3	165			
170				32.3	30.4	28.8	26.8					29.1	26.7	25.3	22.5												20.7	18.5	16.5	170		
175				31	29.3	27.7	25.8						25.7	24.4	21.9												20.1	17.8	15.9	175		
180					28.2	26.6	24.8	22					24.8	23.5	21.2	18.4											19.7	17.2	15.3	12.4	180	
185					27.2	25.6	23.8	21.8					23.9	22.6	20.4	18.3												16.7	14.7	12.3	185	
190					26.2	24.7	22.9	20.8					23	21.8	19.7	17.7												16.1	14.1	11.8	190	
195					25.2	23.8	22	20	18.9					21	18.9	17	14.8											15.6	13.6	11.3	9.6	195
200					24.2	22.9	21.2	19.2	18.4	15.9				20.2	18.2	16.4	14.4											15.3	13.2	10.9	9.3	200
205						22.1	20.4	18.4	17.6	15.7				19.5	17.5	15.7	13.9	11.7											12.8	10.5	8.9	205
210						21.3	19.6	17.6	16.8	15				18.8	16.8	15.1	13.4	11.7											12.4	10.2	8.6	210
215						20.4	18.9	16.9	16.1	14.3				18.2	16.1	14.4	12.9	11.3											12	9.8	8.2	215
220						19.6	18.2	16.2	15.5	13.6					15.5	13.8	12.4	11	8.8										11.7	9.5	7.8	220
225							17.5	15.6	14.8	13					15	13.3	11.9	10.5	8.6										11.6	9.2	7.5	225
230							16.8	15	14.2	12.4					14.4	12.7	11.4	10	8.2											8.9	7.2	230
235							16.2	14.4	13.6	11.8					13.9	12.2	10.9	9.5	7.7											8.5	6.9	235
240							15.5	13.8	13	11.2						11.7	10.4	9	7.2											8.3	6.6	240
245							14.8	13.3	12.5	10.7						11.2	9.9	8.5	6.7											8.1	6.3	245
250								12.7	11.9	10.2						10.8	9.4	8.1	6.3												6.1	250
255								12.2	11.4	9.7						10.4	9	7.6	5.8												5.8	255
260								11.7	11	9.2						10	8.6	7.2	5.4												5.6	260
265								11.3	10.5	8.7							8.2	6.8	5												5.5	265
270									10	8.3							7.8	6.4	4.7												270	
275									9.6	7.9							7.4	6	4.3												275	
280									9.2	7.5							7	5.7	3.9												280	
285									8.8	7.1								5.3	3.6												285	
290									8.4	6.7								5	3.3												290	
295									8.1	6.3								4.7	2.9												295	
300										6								4.4	2.6												300	
305										5.6									2.3												305	
310										5.3																					310	

* adapter / pièce d'adaptateur

TAB 146509

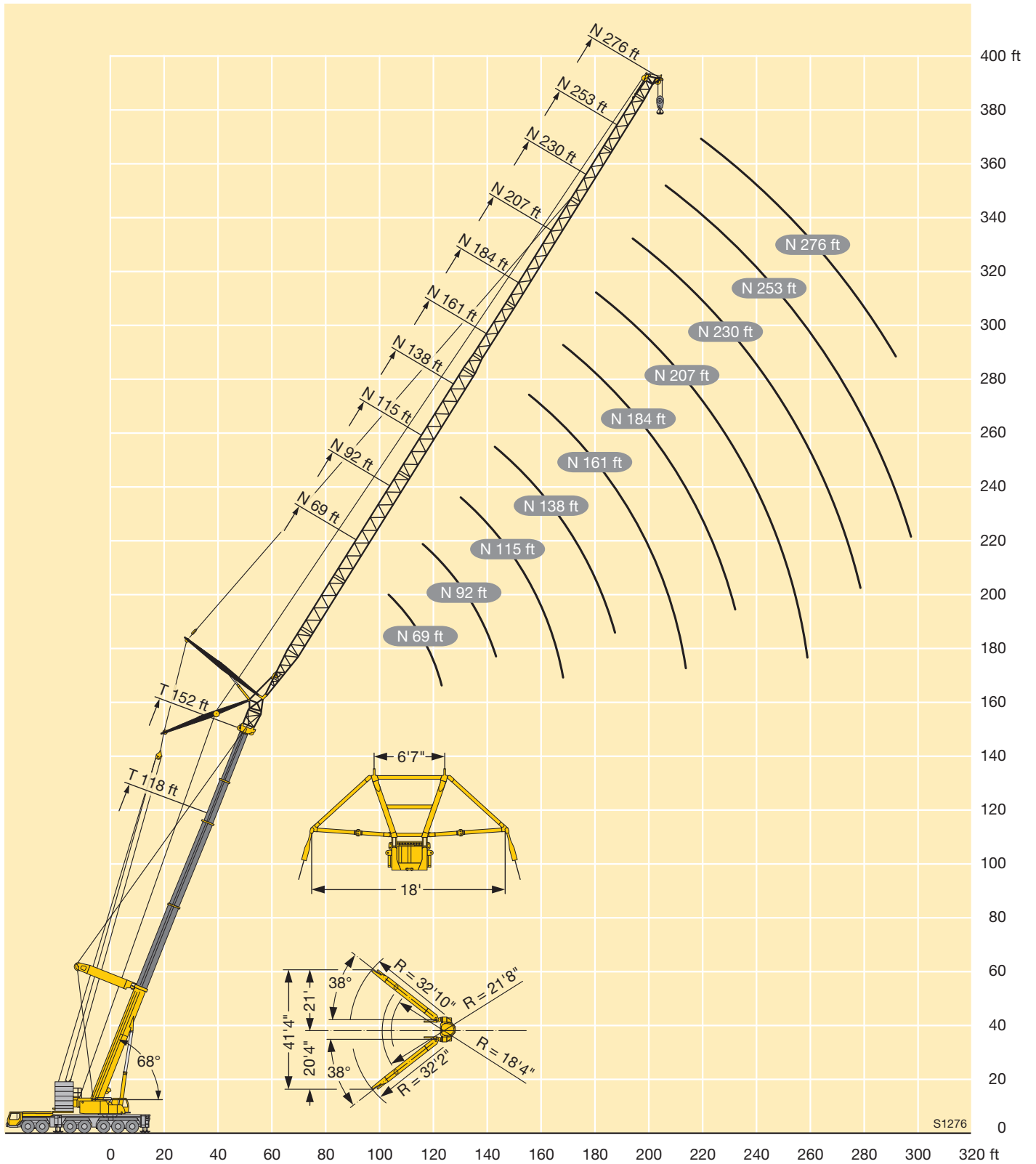

Lifting capacities Forces de levage

TYSN



85%

ft	118 ft + 13 ft*								152 ft + 13 ft*								186 ft + 13 ft*					ft															
	115 ft	138 ft	161 ft	184 ft	207 ft	230 ft	253 ft	276 ft	115 ft	138 ft	161 ft	184 ft	207 ft	230 ft	253 ft	276 ft	115 ft	138 ft	161 ft	184 ft	207 ft																
115	61																						115														
120	59.9																						120														
125	57.5																						125														
130	54.8	51.7							39														130														
135	52.3	50.4							37.8														135														
140	49.9	48.5	44.1						36.4	32.5							25.2						140														
145	47.7	46.4	43.9						35.1	32.3							25.1						145														
150	45.7	44.4	42.5						34.1	31							24						150														
155	43.8	42.5	41	37.3					33.1	29.9	27.6						23	20.6					155														
160		40.7	39.5	36.8					32.3	28.9	27.2						22.1	20.2					160														
165		39.1	37.8	35.8					31.6	28.1	26.2						21.4	19.3					165														
170		37.5	36.2	34.9	31.6				31.5	27.4	25.3	22.5					20.7	18.5	16.5				170														
175		36	34.8	33.6	31					26.7	24.6	21.9					20.1	17.8	15.9				175														
180			33.4	32.3	30.3	26.2				26	23.9	21.2	18.4				19.7	17.2	15.3	12.4			180														
185			32.1	31	29.6	26				25.5	23.3	20.5	18.3					16.7	14.7	12.3			185														
190			30.8	29.7	28.4	25.4				25.3	22.7	19.8	17.7					16.1	14.1	11.8			190														
195			29.7	28.6	27.3	24.9	21.9				22.1	19.3	17	14.8				15.6	13.6	11.3	9.6		195														
200			28.6	27.4	26.2	24.3	21.6	18.4				21.5	18.8	16.4	14.4				15.3	13.2	10.9	9.3	200														
205				26.4	25.1	23.6	21.1	18.3					21.1	18.2	15.9	13.9	11.7				12.8	10.5	8.9	205													
210				25.4	24.1	22.6	20.7	17.9						20.8	17.6	15.3	13.4	11.7				12.4	10.2	8.6	210												
215				24.4	23.2	21.6	20.2	17.5							20.8	17	14.8	12.9	11.3				12	9.8	8.2	215											
220				23.5	22.3	20.7	19.8	17.1								16.5	14.3	12.4	11	8.8				11.7	9.5	7.8	220										
225					21.4	19.9	19.3	16.8								16.1	13.9	11.9	10.6	8.7					11.6	9.2	7.5	225									
230					20.6	19.1	18.6	16.4								15.9	13.4	11.6	10.1	8.3							8.9	7.2	230								
235					19.8	18.3	17.7	16.1								15.8	12.9	11.2	9.7	7.9								8.5	6.9	235							
240					19.1	17.6	17	15.5									12.5	10.8	9.4	7.5									8.3	6.6	240						
245					18.4	16.8	16.3	14.9									12.2	10.5	9	7.2									8.1	6.3	245						
250						16.1	15.6	14.2									12	10.2	8.7	6.8										6.1	5.5	250					
255						15.5	14.9	13.5									12	9.8	8.4	6.4											5.8	5.2	255				
260						14.9	14.3	12.8									12	9.5	8.1	6.2												5.6	5.0	260			
265						14.3	13.7	12.3											9.3	7.8	5.9											5.5	4.9	265			
270							13.1	11.8											9.1	7.5	5.6												5.4	4.8	270		
275							12.5	11.4											9.1	7.3	5.4												5.3	4.7	275		
280							12.1	11											9.1	7	5.1												5.2	4.6	280		
285							11.7	10.6												6.7	4.9													5.1	4.5	285	
290							11.3	10.2												6.6	4.6													5.0	4.4	290	
295							10.9	9.8												6.6	4.4													4.9	4.3	295	
300								9.4												6.6	4.1													4.8	4.2	300	
305								9												3.9															4.7	4.1	305
310								8.7												3.8															4.6	4.0	310
315																				3.8															4.5	3.9	315
320																				3.8															4.4	3.8	320
325																				3.8															4.3	3.7	325

* adapter / pièce d'adaptateur

TAB 146507

Equipment Equipment

Crane carrier

Frame	Self-manufactured, torsion-resistant box-type design of high-tensile fine grained structural steel.
Outriggers	Four hydraulically extendable sliding beams with hydraulic supporting rams and supporting pads fixed for the transport. The front outrigger casing is located between axles 2 and 3, the rear outrigger casing at the rear of the carrier. Supporting basis: 32.8 ft longitudinally x 31,2 ft transversally.
Engine	8-cylinder Diesel, make Liebherr, water-cooled, output 450 kW (612 h.p.), max. torque 2095 lbs-ft. Exhaust emissions acc. to 97/68/EG and EPA/CARB. Fuel reservoir: 158 gallons.
Transmission	Automatic transmission system with converter control clutch, make ZF, type TC-TRONIC with 12 forward speeds and 2 reverse speeds, transfer case with transfer differential.
Axles	Robust crane carrier axles. All axles steered, axles 1, 3 and 5 are driven planetary axles, axle 3 with longitudinal differential, all driven axles with transverse differential.
Cardan shaft	All cardan shafts with 70° diagonal toothing and maintenance free.
Suspension	All axles on hydropneumatic suspension with automatic levelling control. Automatic axle pressure equalization between the axle pairs 1 + 2, 3, 4 + 5 and 6 + 7. The suspension can be blocked hydraulically.
Tyres	14-fold, all axles equipped with single tyres. Tyre size: 445/95 R 25 (16.00 R 25).
Steering	ZF semi-integral power steering, dual circuit system with hydraulic servo mechanism and additional emergency pump driven by the axle, acting on the mechanically interlinked axles 1 – 3. Axles 4 – 7 are steered electro-hydraulically during road displacement and fixed to straight displacement from 18 mph.
Brakes	Service brake: All-wheel servo-air brake, dual circuit system. Additional brakes: Exhaust pipe flap retarder, retarder mounted to shift gear, TELMA-type eddy current brake (optional). Hand brake: Spring-loaded brake, acting on all wheels of the 2nd to the 7th axle.
Driver's cab	Spacious and comfortable cab mounted on rubber shock absorbers, safety glass windows.
Electrical system	Modern data bus technology, 24 Volt DC, 2 batteries of 170 Ah each.

Crane superstructure

Frame	Self-manufactured, torsion-resistant welded construction of high-tensile fine grained steel, linked to the carrier by a three-row roller slewing rim for continuous rotation.
Crane engine	6-cylinder Diesel engine, make Liebherr, watercooled, 240 kW (326 h.p.), max. torque 1125 lbs-ft. Exhaust emissions acc. to 97/68/EG and EPA/CARB. Fuel reservoir: 66 gallons.
Crane drive	Diesel-hydraulic with 4 axial piston variable displacement pumps with servo-control and capacity regulation.
Control	Two self-centering control levers (joy-stick type). Stepless control of all crane motions by variation of the hydraulic pumps, additional speed regulation by variation of the Diesel engine speed.
Hoist gear	Axial piston variable displacement motor, hoist drum with integrated planetary gear and spring-loaded static brake.
Luffing gear	2 differential rams with safety check valve.
Slewing gear	Hydraulic motor, planetary gear, slewing pinion and spring-loaded static brake.
Crane cab	Entirely galvanized, powder coated, with safety glazing, comfortably equipped, cab tiltable backwards.
Safety devices	LICCON safe load indicator, hoist limit switches, safety valves against rupture of pipes and hoses.
Counterweight	220500 lbs counterweight comprising: 1 base slab 33000 lbs + 11100 lbs, 6 slabs of 22000 lbs each, 4 slabs of 11100 lbs each. Hydraulic ballasting device at the counterweight frame.
Telescopic boom	1 base section and 4 telescopic sections. All telescopic sections extendable individually by rapid-cycle telescoping system TELEMATIK. Boom length: 51 ft – 197 ft.
Electrical system	Modern data bus technology, 24 Volt DC, 2 batteries of 170 Ah each.

Additional equipment

Telescopic boom guying system	Consisting of guying frames with stay ropes, tiltable hydraulically into transport position.
Bracing	Spacer 18' width
Lattice jibs	Fixed lattice jib 23 ft – 184 ft long, at 0°, 20° or 40°, lattice luffing jib 46 ft – 276 ft long.
2nd hoist gear	For 2-hook operation.
3rd hoist gear	For the variation of the lattice luffing jib.
Additional ballast	4 additional counterweight slabs of 22000 lbs each for a total counterweight of 308600 lbs.
Drive 14 x 8	The 6th axle is driven additionally.

Other items of equipment available on request.

Equipment Equipment

Châssis porteur

Châssis	Châssis résistant à la torsion de fabrication Liebherr, en acier à grains fins très résistant.
Stabilisateurs	Quatre poutres télescopiques hydrauliques avec vérins de calage hydrauliques et patins de calage fixes lors du transport. Le support avant des poutres télescopiques est fixé entre les essieux 2 et 3, le support arrière à l'arrière du châssis porteur. Base de calage: 32,8 ft long x 31,2 ft transversal.
Moteur	Moteur diesel, 8 cylindres, fabriqué par Liebherr, à refroidissement par eau, de 450 kW (612 ch), couple max. 2095 lbs-ft. Emissions des gaz d'échappement conformes aux directives 97/68/EG et EPA/CARB. Capacité du réservoir à carburant: 158 gallons.
Réducteurs	Système de réducteurs automatique avec convertisseur-embayage, marque ZF, type TC-TRONIC avec 12 marches AV et 2 marches AR, boîte de transfert avec différentiel répartiteur.
Essieux	Essieux robustes. Tous essieux directeurs, essieux 1, 3 et 5 moteurs, essieu 3 avec différentiel longitudinal, tous les essieux directeurs avec différentiel transversal.
Arbres articulés	Tous les flasques de croisillons avec denture en croix 70° et sans entretien.
Suspension	Tous les essieux sont suspendus hydro-pneumatiquement avec une régulation automatique de niveau. Compensation de charge sur les essieux 1 + 2, 3, 4 + 5 et 6 + 7. Suspension à blocage hydraulique.
Pneumatiques	14 fois, chaque essieu est équipé de pneus. Monte de pneumatiques: 445/95 R 25 (16.00 R 25).
Direction	Direction hydraulique semi-bloc ZF, 2 circuits avec servocommande hydraulique et pompe de secours supplémentaire, entraînée par l'essieu, action sur les essieux 1 à 3 liés mécaniquement. En mode de translation sur route, direction électro-hydraulique des essieux 4 à 7 et conduite en ligne droite activée à partir de 18mph.
Freins	Frein de service: servo-frein pneumatique pour toutes les roues, 2 circuits. Freins supplémentaires: frein avec clapet sur échappement, ralentisseur, monté sur boîte de vitesse, frein Telma (en option). Frein à main: accumulateur à ressort, agissant sur toutes les roues des essieux 2 à 7.
Cabine porteur	Cabine spacieuse, équipement «grand confort», suspendue sur silent blocs, vitrage de sécurité.
Circuit électrique	Technologie de bus de données moderne, courant continu 24 Volts, 2 batteries de chacune 170 Ah.

Partie tournante

Châssis	Structure soudée de fabrication Liebherr, résistante à la torsion, en acier à grains fins très résistant. Une couronne d'orientation à roulements à 3 rangées, servant d'élément de liaison avec le châssis porteur, permet une rotation illimitée de la partie tournante.
----------------	--

Moteur de la grue	Diesel, 6 cylindres, marque Liebherr, refroidi par eau, puissance 240 kW (326 ch), couple max. 1125 lbs-ft. Emissions des gaz d'échappement conformes aux directives 97/68/EG et EPA/CARB. Capacité du réservoir à carburant: 66 gallons.
Entraînement	Diesel-hydraulique avec pompes à débit variable à 4 pistons axiaux, servocommande et régulation de la puissance.
Commande	Deux manipulateurs à 4 directions, à centrage automatique. Régulation progressive de tous les mouvements de la grue par réglage des pompes hydrauliques. Régulation supplémentaire de la vitesse par réglage du régime du moteur diesel.
Treuil	Moteur hydraulique à cylindrée variable, treuil avec réducteur planétaire à frein d'arrêt à lamelles intégrées.
Mécanisme de relevage	2 vérins différentiels avec clapet de sécurité anti-retour.
Mécanisme d'orientation	Moteur hydraulique, réducteur planétaire, pignon du mécanisme d'orientation et frein d'arrêt commandé par ressort.
Cabine tourelle	Entièrement zinguée avec peinture par poudrage et cuisson au four, avec glaces de sécurité, équipement confortable, cabine inclinable vers l'arrière.
Dispositif de sécurité	Contrôleur de charge LICCON, limiteur de course, clapets de sécurité contre les ruptures de conduites et de flexibles.
Contrepoids	Contrepoids de 220500 lbs composé de: 1 plaque de base de 33000 lbs + 11100 lbs, 6 éléments de 22000 lbs, 4 éléments de 11100 lbs. Dispositif de lestage hydraulique au support contrepoids.
Flèche télescopique	1 élément de base et 4 éléments télescopiques. Tous les éléments télescopiques peuvent être sortis individuellement grâce au système de télescopage rapide TELEMATIK. Longueur de la flèche: 51 ft – 197 ft.
Circuit électrique	Technologie de bus de données moderne, courant continu 24 Volts, 2 batteries de chacune 170 Ah.

















Équipement supplémentaire

Haubanage de la flèche télescopique	Composé du chevalet d'haubanage avec haubanage du câble, rabattable hydrauliquement en position de transport.
Haubanage	Pièce intermédiaire de largeur 18'
Fléchette à treillis	Fléchette à treillis fixe de 23 ft – 184 ft, montage possible sous 0°, 20° ou 40°, fléchette à treillis à volée variable de 46 ft – 276 ft.
2ème treuil de levage	Pour le mode 2 crochets.
3ème treuil de levage	Pour le réglage de la fléchette à treillis.
Contrepoids complémentaire	4 plaques complémentaires de 22000 lbs, pour une masse totale de 308600 lbs.
Entraînement 14 x 8	Le 6ème essieu est également entraîné.





Autres équipements supplémentaires sur demande.

Description of symbols Explication des symboles

General symbols Symboles généraux

	Outriggers Calage		Standard Norme
	Axle Essieu		Driving speed Vitesse de translation
	Radius Portée		Gear Vitesse
	Boom length Longueur de la flèche		Hookblock / Capacity Moufle à crochet / Capacité de charge
	Boom position Position de la flèche		Hoist gear Treuil de levage
	Counterweight Contrepoids		Crane carrier Châssis porteur
	Tyres Pneumatiques		Crane superstructure Partie tournante de la grue
	Slewing gear / Working area Mécanisme d'orientation / Plage de travail		Gradability Aptitude à gravir les pentes

Crane specific symbols Symboles spécifiques à la grue

	Telescopic boom Flèche télescopique		Spacer Haubanage
	Guying system for telescopic boom Y Haubanage de flèche Y		Luffing fly jib Fléchette treillis à volée variable
	Fixed lattice jib Fléchette treillis fixe		

Remarks referring to load charts

1. The tabulated lifting capacities do not exceed 85% of the tipping load.
2. The crane's structural steelwork is in accordance with DIN 15018, part 3. Design and construction of the crane comply with DIN 15018, part 2, and with F.E.M. regulations.
3. The 85% overturning limit values take into account wind force 5 = wind speed 20 mph.
4. Lifting capacities are given in kips.
5. The weight of the hook blocks and hooks must be deducted from the lifting capacities.
6. Working radii are measured from the slewing centreline.
7. The lifting capacities given for the telescopic boom only apply if the folding jib is taken off.
8. Lifting capacities are subject to modifications.
9. Lifting capacities above 445 kips / 529 kips only with additional pulley block / special equipment.
10. The data of this brochure serves only for general information. All information is provided without warranty. Instructions for the correct commissioning of the crane please take from the operation manual and the load chart book.

Remarques relatives aux tableaux des charges

1. Les forces de levage indiquées ne dépassent pas 85% de la charge de basculement.
2. La norme DIN 15018, 3ème partie est appliquée pour les charpentes. La construction de la grue est réalisée conformément à la norme DIN 15018, 2ème partie, et aux règles de la F. E. M.
3. A 85% de la charge de basculement, il a été tenu compte d'un vent de force 5 = vitesse de vent 20 mph.
4. Les forces de levage sont données en kips.
5. Le poids des moufles et crochets doit être soustrait des charges indiquées.
6. Les portées sont calculées à partir de l'axe de rotation.
7. Les forces indiquées pour la flèche télescopique s'entendent fléchette dépliée déposé.
8. Les forces de levage sont modifiables sans préavis.
9. Forces de levage plus de 445 kips / 529 kips seulement avec moufle additionnel / équipement supplémentaire.
10. Les données de cette brochure sont données à titre informatif. Ces renseignements sont sans garantie. Les consignes relatives à la bonne mise en service de la grue sont disponibles dans le manuel d'utilisation et le manuel de tableaux de charge.

Subject to modification / Sous réserve de modifications

Printed in Germany (1)

TD 146.02.US01.2014

Liebherr-Werk Ehingen GmbH

Postfach 1361, 89582 Ehingen, Germany

☎ +49 73 91 5 02-0, Fax +49 73 91 5 02-33 99

www.liebherr.com, E-mail: info.lwe@liebherr.com

www.facebook.com/LiebherrConstruction